

PLAT OF SURVEY

LOT 2, CERTIFIED SURVEY MAP NO. 420, located in the Southeast ¼ of the Southeast ¼ of Section 35, Town 4 North, Range 16 East, Walworth County, Wisconsin.

Surveyed for: Jeff Rio

Survey address: W5376 Baywood Drive

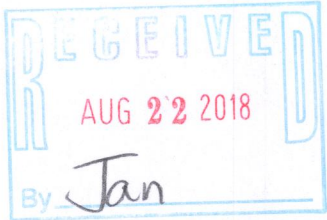
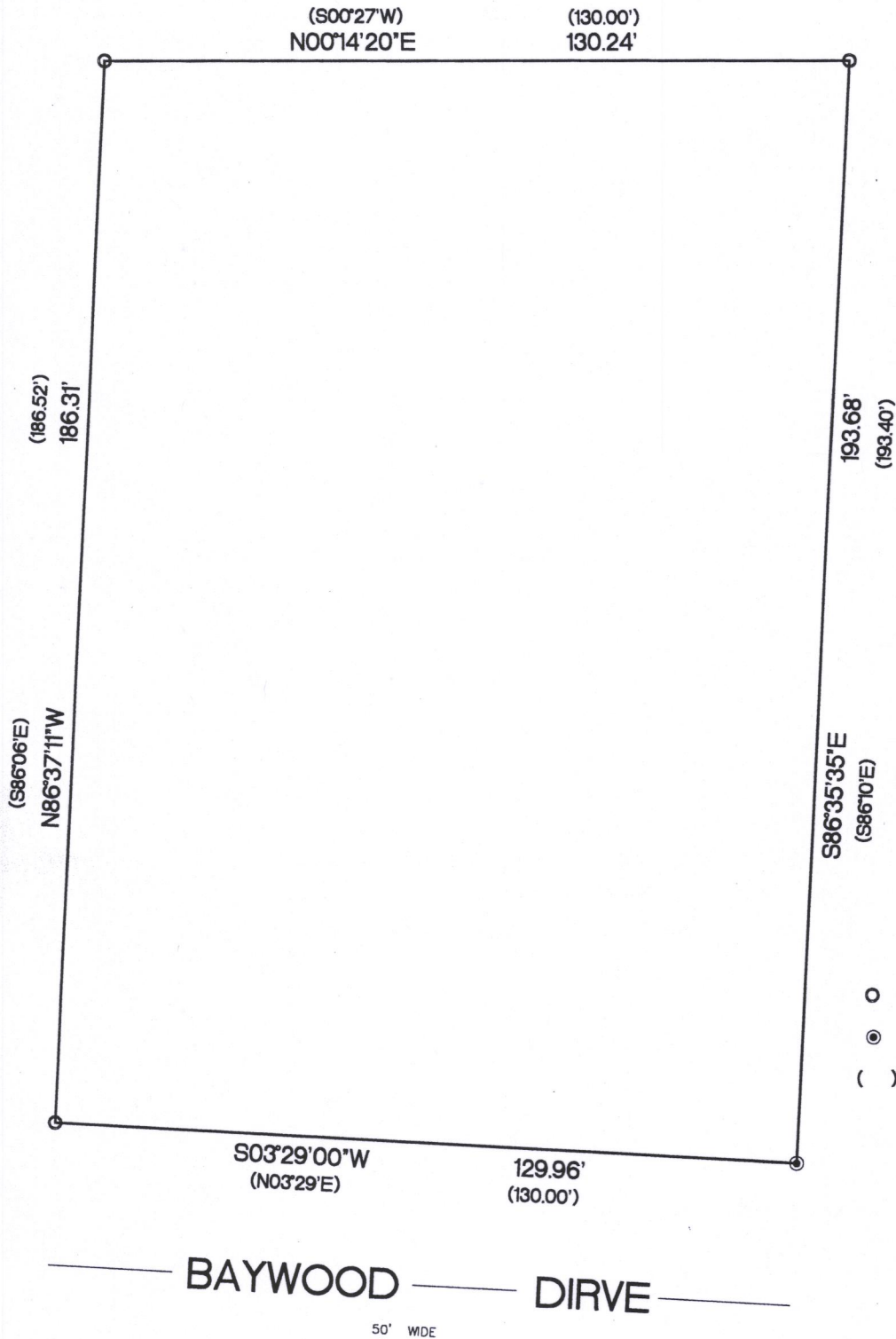
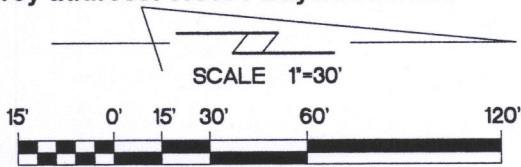

- FOUND 1 1/4" O.D. IRON PIPE
- FOUND 3/4" IRON ROD
- () RECORDED AS DIMENSIONS

LOCATION OF IMPROVEMENTS WAS WAIVED BY CLIENT.

"I hereby certify that I have surveyed the above described property and that the above map is a true representation thereof and shows the size and location of the property, its exterior boundaries, the location of all visible structures and dimensions of all principal buildings thereon, boundary fences, apparent easements, roadways and encroachments if any"

"This survey is made for the use of the present owners of the property, and also those who purchase, mortgage or guarantee the title thereto within one year from date hereof."

KETTLE MORaine SURVEYING INC.
S75 W36245 Wilton Road
Eagle Wisconsin 53119
P.O. Box 357
(262) 594-3484
kettlemorainesurvey.com
Terrance E. Pisarek P.L.S.

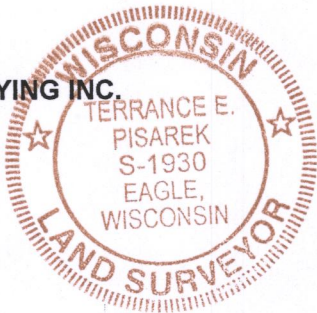

THIS IS NOT AN ORIGINAL SURVEY UNLESS THE SEAL IS RED.

5/1/18	TEP	TEP	18044
DATE	FIELD WORK BY	DRAWN BY	JOB NUMBER

HA 420-2 416-3029