

PREPARED FOR  
RUSSELL WALTON

PATHFINDER SURVEYING  
(a NMB Company)  
P.O BOX 322  
LAKE GENEVA, WI. 53147  
WWW.PATHFINDERSURVEYING.NET  
262-248-8303

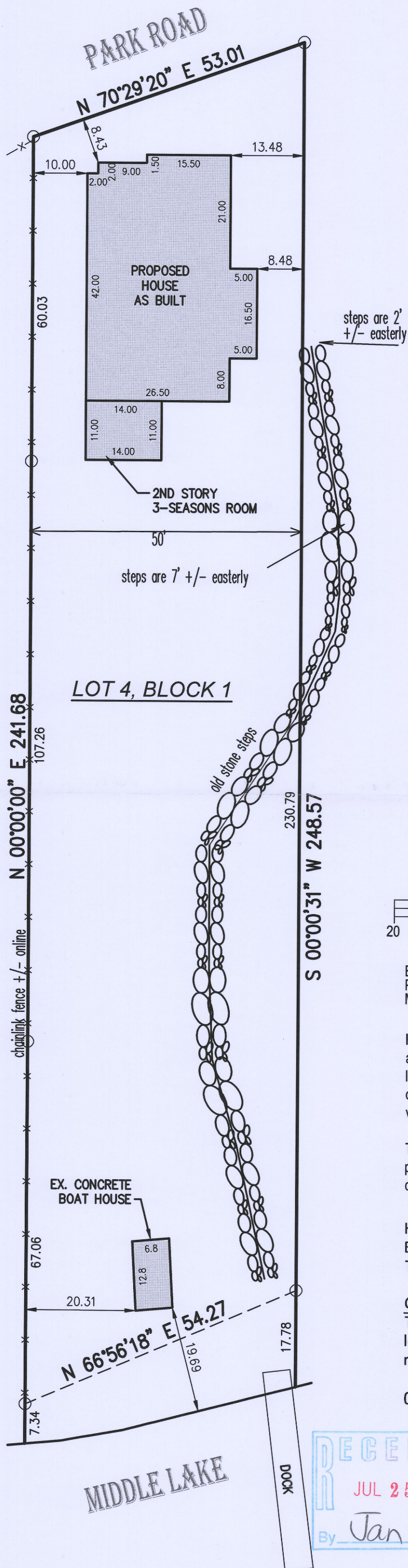

## PLAT OF SURVEY

- OF -

Lot 4, Block 1 Coopers Mid Lake Subdivision,  
located in part of Section 35, Township 4 North,  
Range 16 East, Town of LaGrange, County of  
Walworth and State of Wisconsin.

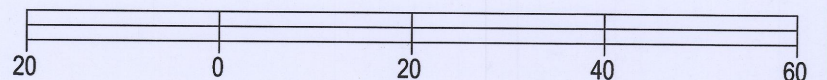
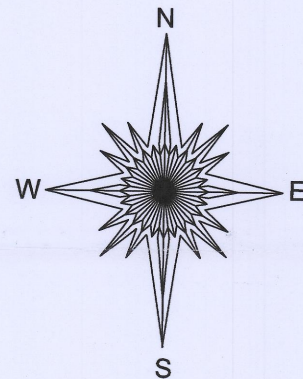

BASIS OF BEARING OF THIS PLAT: THE WEST LINE OF THE  
PARCEL SURVEYED WAS ASSUMED TO BEAR NORTH / SOUTH AS  
MONUMENTED.

I hereby certify that I have surveyed the above- described property and the  
above map is a true representation thereof and shows the size and  
location of the property, its exterior boundaries, the location and dimensions  
of all structures thereon, fences, apparent easements and roadways and  
visible encroachments if any to the best of my knowledge and belief.

This survey is made for the present owners of the property, and those who  
purchase, mortgage, or guarantee the title thereto, within one year from the  
date hereof.

House location survey for RUSSELL WALTON of Lot 4,  
Block 1 of Coopers Mid Lakes, a recorded plat in the  
Town of LaGrange, Walworth County, Wisconsin.

### Certificate

The residence depicted hereon has been constructed as  
located and the map hereon drawn is a correct  
representation thereof.

03/27/2018

*Mark R. Madsen*

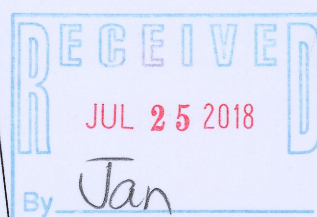

*Mark R. Madsen*

MARK R. MADSEN S - 2271  
Wisconsin Professional Land Surveyor

- ( ) = recorded as
- ⊕ = electric pedestal
- = found iron pipe
- = pad mount transformer
- = communication box
- ⊙ = hydrant
- = set 5/8" rebar

SCALE 1" = 20'

JOB # 2017.0331.01

TAX ID # HCO 00002

DATED THIS 27TH DAY OF MARCH, 2018.

HCO-2 416-3026