

## PLAT OF SURVEY

LOT 1 OF CERTIFIED SURVEY MAP NO. 420, AS RECORDED IN VOLUME 2 OF CERTIFIED SURVEY MAPS, PAGE 220, DOCUMENT NO. 684354, LOCATED IN THE SOUTHEAST 1/4 OF THE SOUTHEAST 1/4 OF SECTION 35, TOWN 4 NORTH, RANGE 16 EAST, LAGRANGE TOWNSHIP, WALWORTH COUNTY, WISCONSIN.

OWNER: BEVERLY J. RIO LIVING TRUST  
1435 VILLA AVE.  
VILLA PARK, IL 60181

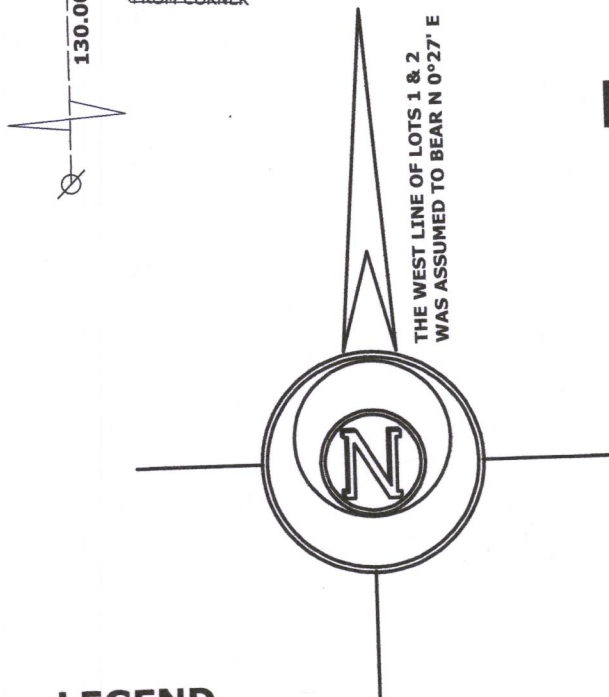
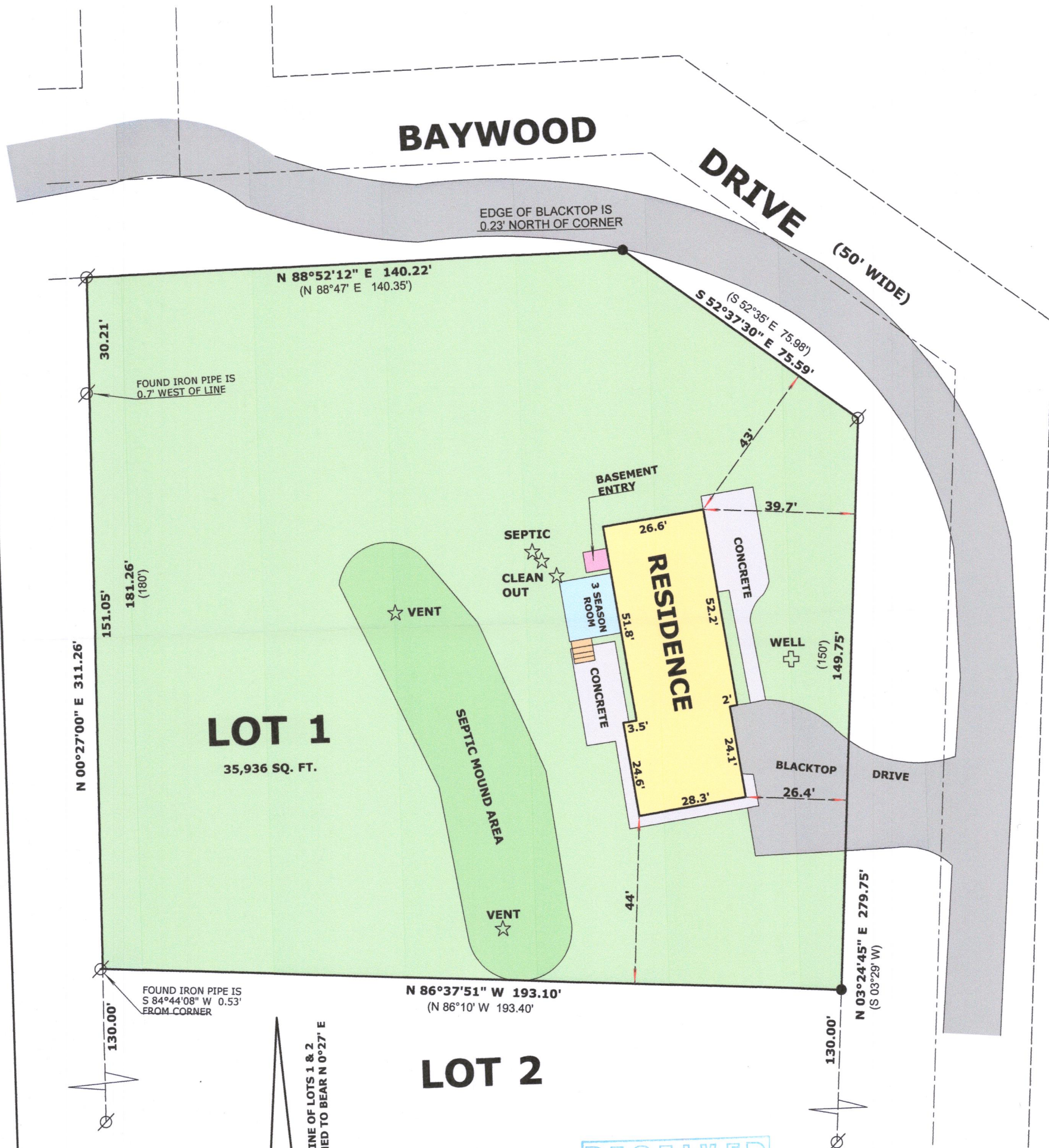

### LEGEND

- FOUND IRON PIPE
- SET IRON ROD, 24" LONG, WEIGHING 1.5 LBS./LINEAL FT., 3/4" DIA.
- (x x) RECORDED AS DIMENSION

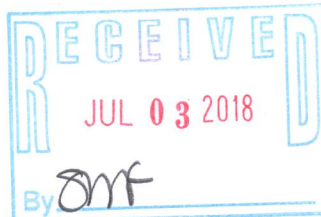

SCALE: 1 INCH = 30 FEET

"I hereby certify that the above described property has been surveyed by me or under my direction and that the above map is a true representation thereof and shows the size and location of the property, its exterior boundaries, the location of all visible structures and dimensions of all principal buildings thereon, boundary fences, apparent easements, roadways and visible encroachments, if any."

"This survey is made for the use of the present owners of the property, and also those who purchase, mortgage, or guarantee the title thereto within one year from date hereof."

*Mark L. Miritz*  
MARK L. MIRITZ  
WISCONSIN PROFESSIONAL  
LAND SURVEYOR S-2582

REVISED MAY 5, 2018

DATE: JUNE 8, 2009 JOB NO. 09.508

416-3013