

PLAT OF SURVEY

LOTS 26, 27 AND PART OF LOT 28 OF BLOCK 1 OF THANSLAND, A SUBDIVISION

LOCATED IN PART OF THE SW 1/4 OF THE NE 1/4
OF SECTION 35, TOWN 4 NORTH, RANGE 16 EAST,
TOWN OF LAGRANGE, WALWORTH COUNTY, WISCONSIN

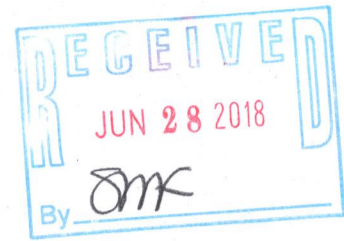

BEARING BASIS S. LINE LANDS SURVEYED
N 88°52'53" E

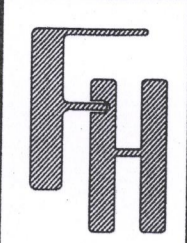

PLAT OF SURVEY
W5473 ROCKY ROAD
ELKHORN, WI 53121

WORK ORDERED BY -
MIKE CORNELL
1148 ILLINOIS ROAD
WILMETTE, IL 60091

FARRIS, HANSEN & ASSOCIATES, INC.
ENGINEERING - ARCHITECTURE - SURVEYING
7 RIDGWAY COURT P.O. BOX 437
ELKHORN, WISCONSIN 53121
OFFICE: (262) 723-2088 FAX: (262) 723-5886

REVISIONS

PROJECT NO.
9969
DATE:
06/05/2018
SHEET NO.
1 OF 1

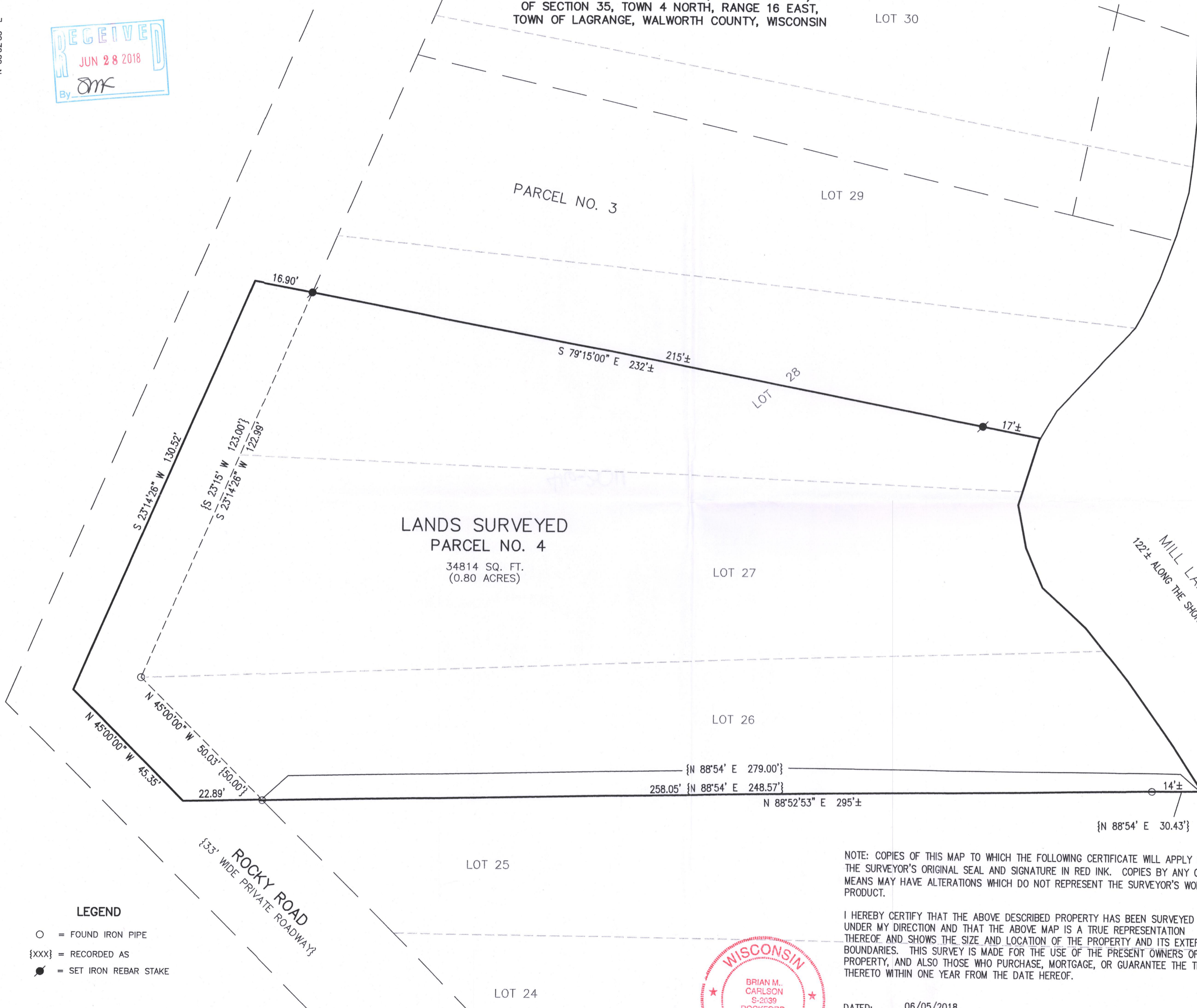

JUN 19 2018

X:\PROJECTS\9969\ACAD\9969.DWG

LEGEND

- = FOUND IRON PIPE
- {XXX} = RECORDED AS
- = SET IRON REBAR STAKE

MAP SCALE IN FEET - ORIGINAL 1"=20'

NOTE: COPIES OF THIS MAP TO WHICH THE FOLLOWING CERTIFICATE WILL APPLY SHOW THE SURVEYOR'S ORIGINAL SEAL AND SIGNATURE IN RED INK. COPIES BY ANY OTHER MEANS MAY HAVE ALTERATIONS WHICH DO NOT REPRESENT THE SURVEYOR'S WORK PRODUCT.

I HEREBY CERTIFY THAT THE ABOVE DESCRIBED PROPERTY HAS BEEN SURVEYED UNDER MY DIRECTION AND THAT THE ABOVE MAP IS A TRUE REPRESENTATION THEREOF AND SHOWS THE SIZE AND LOCATION OF THE PROPERTY AND ITS EXTERIOR BOUNDARIES. THIS SURVEY IS MADE FOR THE USE OF THE PRESENT OWNERS OF THE PROPERTY, AND ALSO THOSE WHO PURCHASE, MORTGAGE, OR GUARANTEE THE TITLE THERETO WITHIN ONE YEAR FROM THE DATE HEREOF.

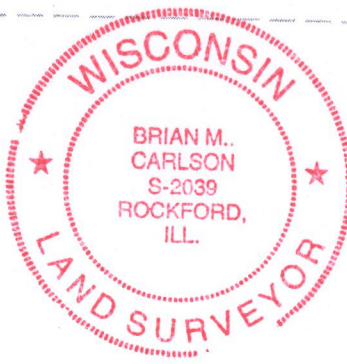

DATED: 06/05/2018

B. Carlson
BRIAN M. CARLSON P.L.S. 2039

HTL-11B

416-3011