

# PLAT OF SURVEY OF

PHONE: 262-537-4874

FAX: 262-537-4221

EMAIL: ambit@tds.net

Lot 7, Block 13 of COOL HILL PARK ADDITION NO. 2, located in the Southeast Quarter of the Southeast Quarter of Section 34, Township 4 North, Range 16 East of the 4th Principal Meridian, Town of La Grange and in the Northeast Quarter of the Northeast Quarter of Section 3, Township 3 North, Range 16 East of the 4th Principal Meridian, Town of Sugar Creek, Walworth County, Wisconsin.

PARCEL IDENTIFICATION NO.: HCH2 00009

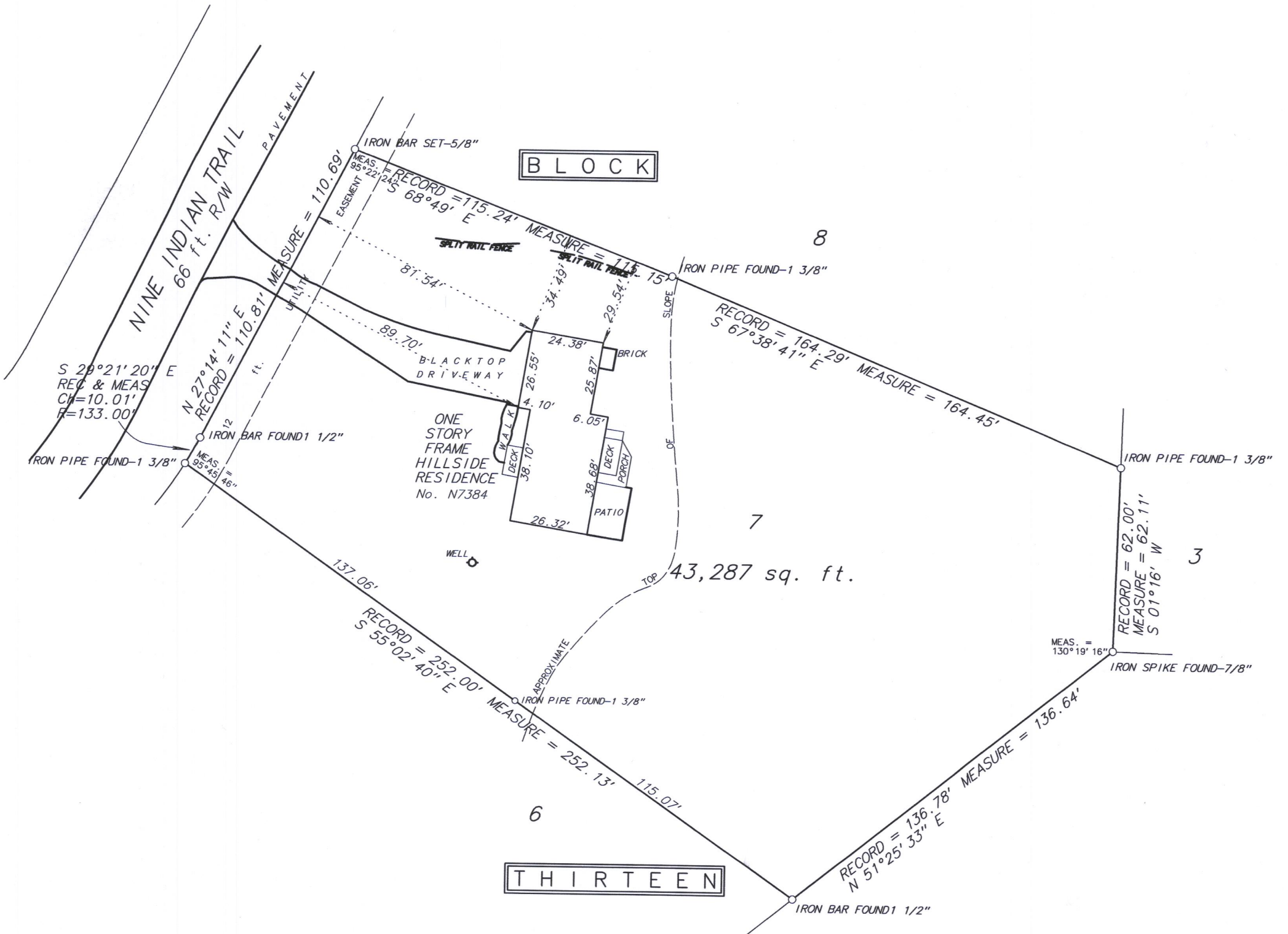

Fieldwork completed on and date of certification: March 6, 2017

I hereby certify that I have surveyed the above described property and the above plat is a true representation thereof and shows the size and location of the property, its exterior boundaries, the location and dimensions of all visible structures thereon, boundary lines, apparent easements and roadways and visible encroachments, if any.

This survey is made for the exclusive use of the present owners of the property, and also those who purchase, mortgage or guarantee the title thereto within ONE YEAR from the date hereof.

Dated at Bassett, Wisconsin this \_\_\_\_\_ day of \_\_\_\_\_ 2017.

Mark A. Bolender  
Wisconsin Professional Land Surveyor - 1784

SCALE: 1 inch = 40 feet  
ORDERED BY: M. Larkin/Keefe Real Estate  
JOB NO.: 17025

HCH2-9

416-3009