

PLAT OF SURVEY OF

LOT 3, MERRILL PARK SUBDIVISION, SECTION 26, TOWN 4 NORTH, RANGE 16
EAST, TOWN OF LAGRANGE WALWORTH COUNTY, WISCONSIN.

NOTE: The Southerly line of Lot 4 is assumed to bear N 84°00' E
as shown on the plat of Merrill Park subdivision.

ORDERED BY: Dan Drew
Milwaukee, WI

LEGEND

- Ø - Iron Pipe Found
- - 1"x24" Iron Pipe Set
- (-) - Record Dimension

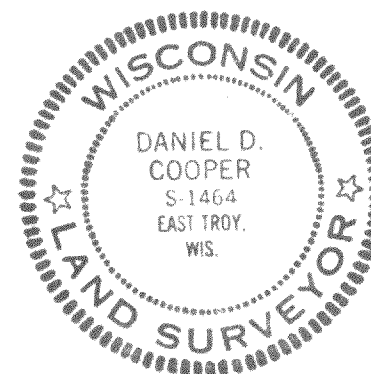

I HEREBY CERTIFY that I have surveyed
the property described hereon and that
this Plat of Survey is a true and accu-
rate representation of the lot lines
and the buildings located thereon to
the best of my professional knowledge
and belief.

Daniel D. Cooper
Daniel D. Cooper, RLS No. 1464

Dated this ___ day of Nov, 1979.

PROJECT NO. 1628.1

0 5 10 20
SCALE IN FEET
1"=20'

FARRIS, HANSEN & COOPER, INC.

ENGINEERING, SURVEYING AND LAND PLANNING
715 W. WALWORTH ST. - P.O. BOX 487 - ELKHORN, WI 53121

LOT 2

MERRILL PARK

SUBDIVISION

LOT 3

LOT 4

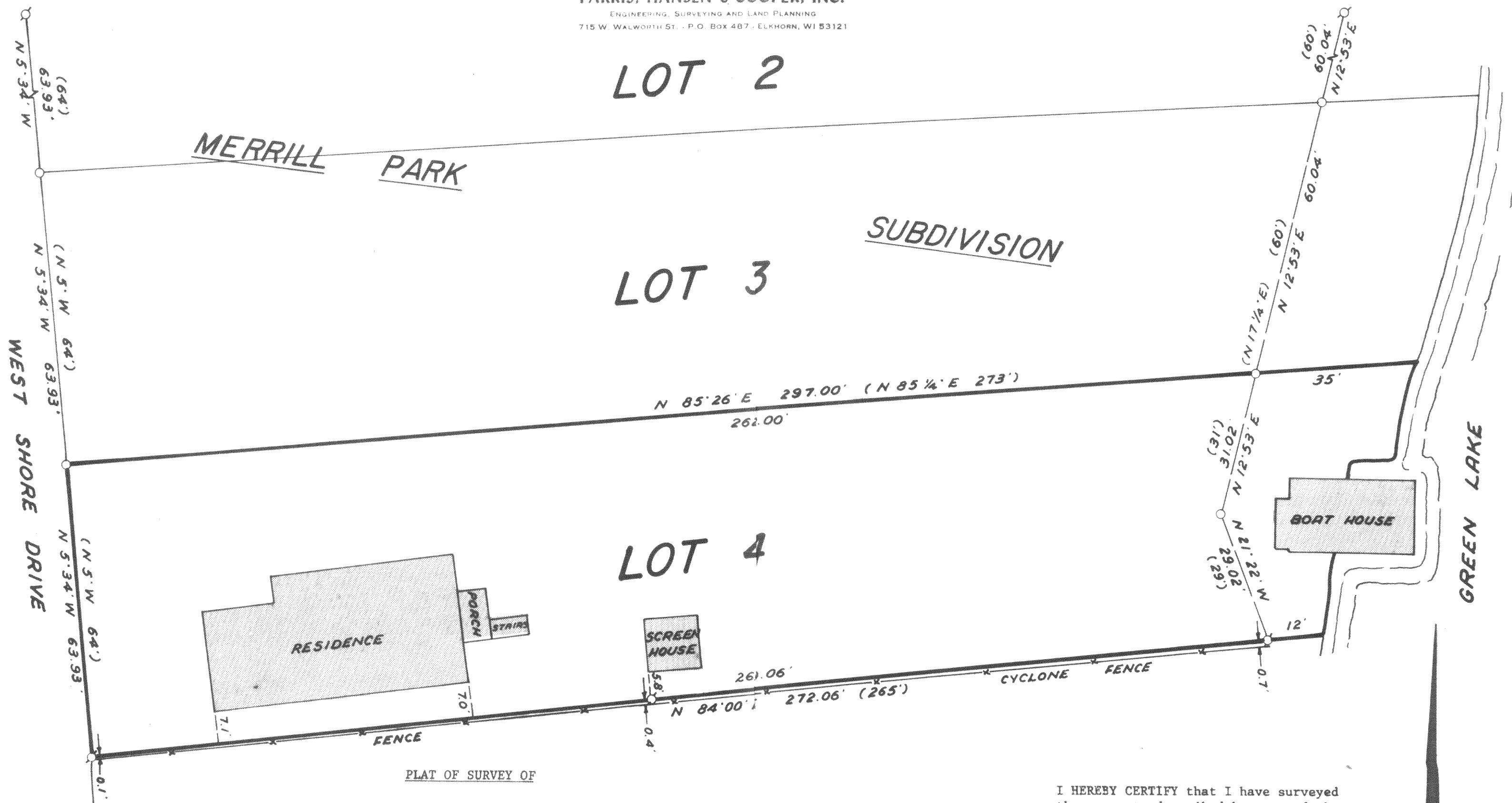

PLAT OF SURVEY OF

LOT 4, MERRILL PARK SUBDIVISION, SECTION 26, TOWN 4 NORTH, RANGE 16
EAST, TOWN OF LAGRANGE WALWORTH COUNTY, WISCONSIN.

NOTE: The Southerly line of Lot 4 is assumed to bear N 84°00' E
as shown on the plat of Merrill Park subdivision.

ORDERED BY: Dan Drew
Milwaukee, WI

LEGEND

- Ø - Iron Pipe Found
- - 1"x24" Iron Pipe Set
- () - Record Dimension



I HEREBY CERTIFY that I have surveyed
the property described hereon and that
this Plat of Survey is a true and accu-
rate representation of the lot lines
and the buildings located thereon to
the best of my professional knowledge
and belief.

Daniel D. Cooper
Daniel D. Cooper, RLS No. 1464

Dated this ___ day of Nov, 1979.

PROJECT NO. 1628.2

0 5 10 20
SCALE IN FEET
1"=20'

416-300