

PLAT OF SURVEY LOT 1 OF CERTIFIED SURVEY MAP NO. 813

LOCATED IN PART OF THE NE 1/4 OF THE NE 1/4
OF SECTION 35, TOWN 4 NORTH, RANGE 16 EAST,
TOWN OF LAGRANGE, WALWORTH COUNTY, WISCONSIN

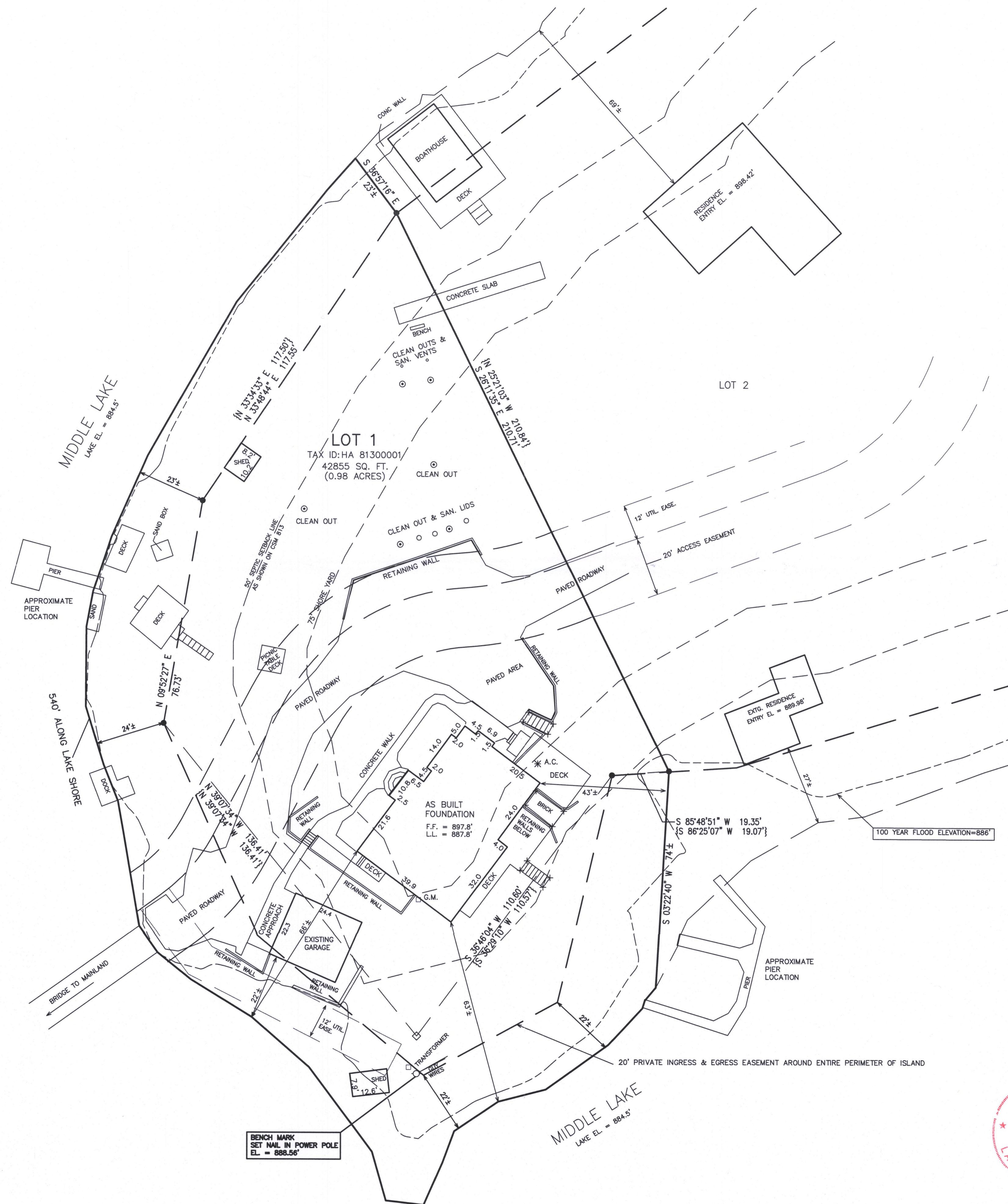

- LEGEND**
- = FOUND IRON REBAR STAKE
 - ◇ = FOUND IRON PIPE, SQUARE
 - F.F. = FIRST FLOOR ELEVATION
 - L.L. = LOWER LEVEL ELEVATION
 - G.M. = GAS METER
 - A.C. = AC UNIT
 - {XXX} = RECORDED AS

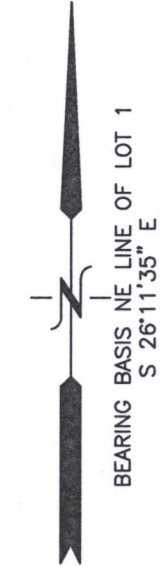
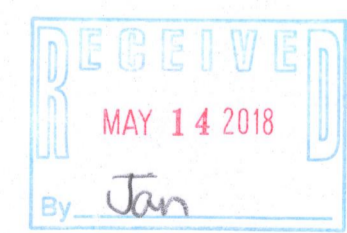

NOTE: COPIES OF THIS MAP TO WHICH THE FOLLOWING CERTIFICATE WILL APPLY SHOW THE SURVEYOR'S ORIGINAL SEAL AND SIGNATURE IN RED INK. COPIES BY ANY OTHER MEANS MAY HAVE ALTERATIONS WHICH DO NOT REPRESENT THE SURVEYOR'S WORK PRODUCT.

I HEREBY CERTIFY THAT THE ABOVE DESCRIBED PROPERTY HAS BEEN SURVEYED UNDER MY DIRECTION AND THAT THE ABOVE MAP IS A TRUE REPRESENTATION THEREOF AND SHOWS THE SIZE AND LOCATION OF THE PROPERTY AND ITS EXTERIOR BOUNDARIES. THIS SURVEY IS MADE FOR THE USE OF THE PRESENT OWNERS OF THE PROPERTY, AND ALSO THOSE WHO PURCHASE, MORTGAGE, OR GUARANTEE THE TITLE THERETO WITHIN ONE YEAR FROM THE DATE HEREOF.



DATED: 04/02/2018

Brian M. Carlson
BRIAN M. CARLSON P.L.S. 2039

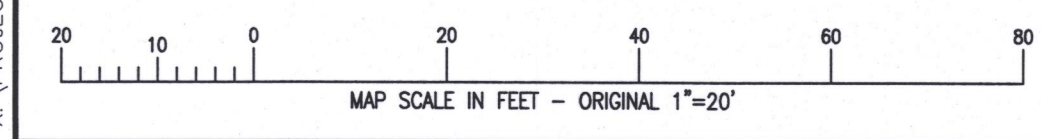

X:\PROJECTS\5659_18\ACAD\5659-18.DWG

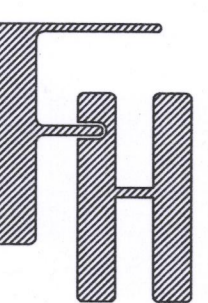

PLAT OF SURVEY
W5361 ISLAND WAY
ELKHORN, WI 53121

WORK ORDERED BY -
JACK FRYMIRE
W5361 ISLAND WAY
ELKHORN, WI 53121

FARRIS, HANSEN & ASSOCIATES, INC.
ENGINEERING - ARCHITECTURE - SURVEYING
7 RIDGWAY COURT P.O. BOX 437
ELKHORN, WISCONSIN 53121
OFFICE: (262) 723-2098 FAX: (262) 723-5886

REVISIONS
03/28/2018 - LB
ADD IMPROVEMENTS
04/02/2018 - LB
ADDITIONAL
FIELD POINTS

PROJECT NO.
5659.18
DATE
03/27/2018
SHEET NO.
1 OF 1

HA 813-1 416-2998