

ORDERED BY:
LINDA PLATNER
DAVE MANSUR REAL ESTATE
141A WHITEWATER STREET
WHITEWATER, WI 53190

PLAT OF SURVEY

LOT 2 OF CERTIFIED SURVEY MAP NO. 757, LOCATED IN
PART OF THE NORTHWEST 1/4 OF SECTION 8, TOWN 4
NORTH, RANGE 16 EAST, LAGRANGE TOWNSHIP,
WALWORTH COUNTY, WISCONSIN.

LOT 1

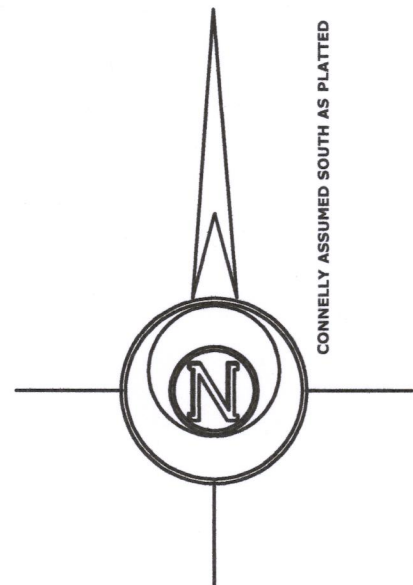
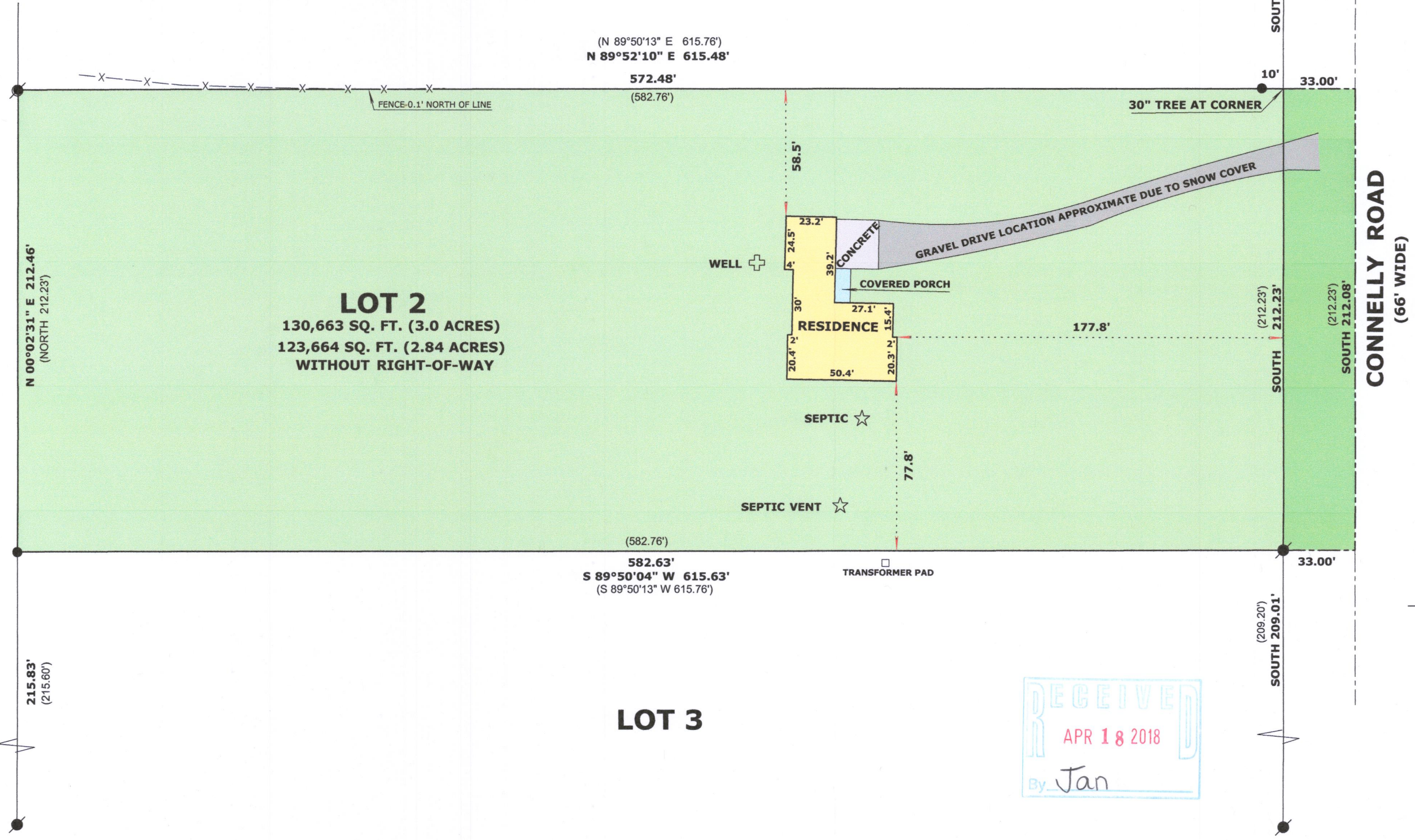

LEGEND

- FOUND IRON ROD 3/4"
- SET IRON ROD, 18" LONG, WEIGHING 1.5 LBS./LINEAL FT., 3/4" DIA.
- (x x) RECORDED AS DIMENSION
- x-x- EXISTING WIRE FENCE

SCALE: 1 INCH = 50 FEET

"I hereby certify that the above described property has been surveyed by me or under my direction and that the above map is a true representation thereof and shows the size and location of the property, its exterior boundaries, the location of all visible structures and dimensions of all principal buildings thereon, boundary fences, apparent easements, roadways and visible encroachments, if any."
"This survey is made for the use of the present owners of the property, and also those who purchase, mortgage, or guarantee the title thereto within one year from date hereof."

Mark L. Miritz
MARK L. MIRITZ
WISCONSIN PROFESSIONAL
LAND SURVEYOR S-2582

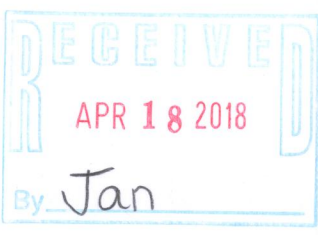

HA 757-2 416-2991