

LAND-MARK SURVEYING
Mark L. Miritz

Wisconsin Professional Land Surveyor S-2582

N9330 Knuteson Drive
Whitewater, WI 53190
Phone: (262) 495-3284
MARKMIRITZ@
LAND-MARKSURVEYING.COM

PLAT OF SURVEY

LOT 19 IN THE PLAT OF SOUTHMOOR SUBDIVISION,
LOCATED IN THE THE SOUTHEAST 1/4 OF THE SOUTHWEST 1/4 AND THE
SOUTHWEST 1/4 OF THE SOUTHWEST 1/4, ALL IN SECTION 25, TOWN 4
NORTH, RANGE 16 EAST, TOWN OF LAGRANGE, COUNTY OF WALWORTH,
STATE OF WISCONSIN.

OWNER:
S & S CONCRETE LLC
N6719 WALNUT ROAD
ELKHORN, WI 53121

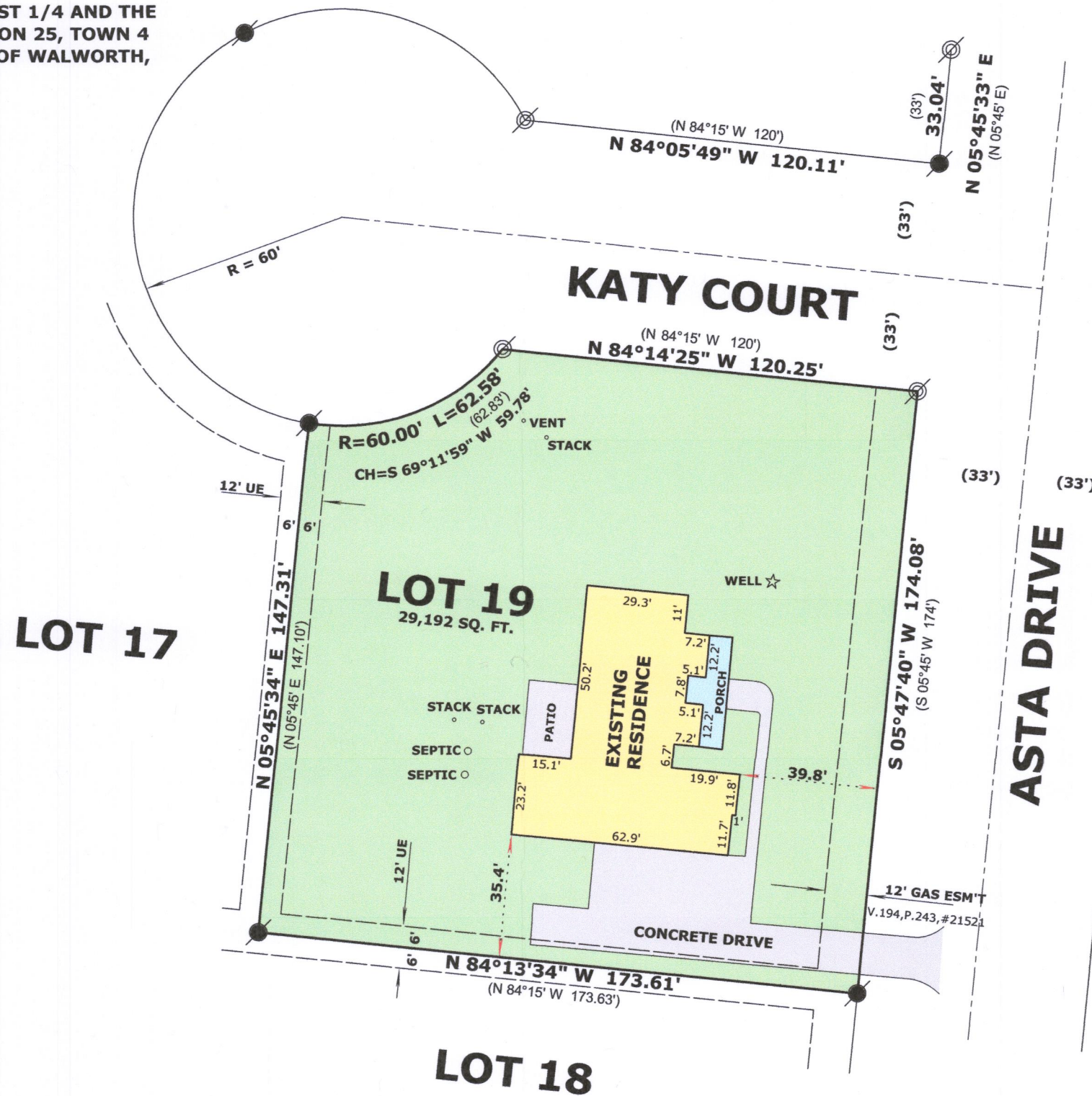
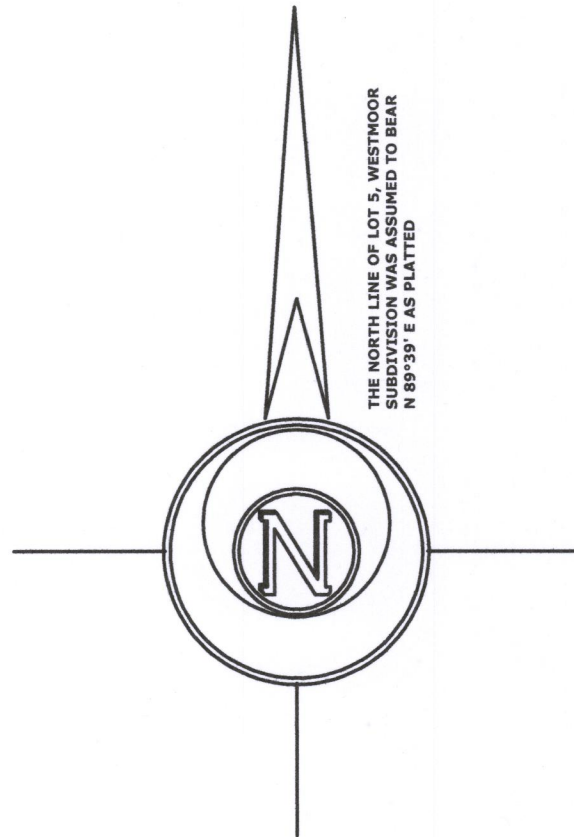

RECEIVED
APR 18 2018
By JAN



LEGEND

- ⊙ FOUND IRON ROD 1 1/4"
- ⊗ FOUND IRON ROD 3/4"
- (x x) RECORDED AS DIMENSION

SCALE: 1 INCH = 40 FEET

"I hereby certify that the above described property has been surveyed by me or under my direction and that the above map is a true representation thereof and shows the size and location of the property, its exterior boundaries, the location of all visible structures and dimensions of all principal buildings thereon, boundary fences, apparent easements, roadways and visible encroachments, if any."
"This survey is made for the use of the present owners of the property, and also those who purchase, mortgage, or guarantee the title thereto within one year from date hereof."

Mark L. Miritz
MARK L. MIRITZ
WISCONSIN PROFESSIONAL
LAND SURVEYOR S-2582

REVISED FOR AS-BUILT March 14, 2018

DATE: SEPT. 2, 2015 JOB NO. 15.810

HSM-19 416-2990