

DESCRIPTION:

LOTS 11 and 12 OF BLK. 3 OF CARSWELL'S PARK Subdivision, located in Section 35, T4N, R16E, Walworth County, Wisconsin and the following parcel of land North and Adjacent to said lots 11 and 12: Commencing and beginning at the Northwest corner of said lot 12; thence Northerly on the extended West line of said lot 12, 64.75 feet; thence Easterly 60.00 feet; thence Northeasterly 46.63 feet to a point in line with the Easterly line of lot 11 extended; thence Southeasterly 57.00 feet to the Northeast corner of said lot 11; thence Southwesterly, along the Northerly lot line of said lots 11 and 12, 100.00 feet to the point of beginning.

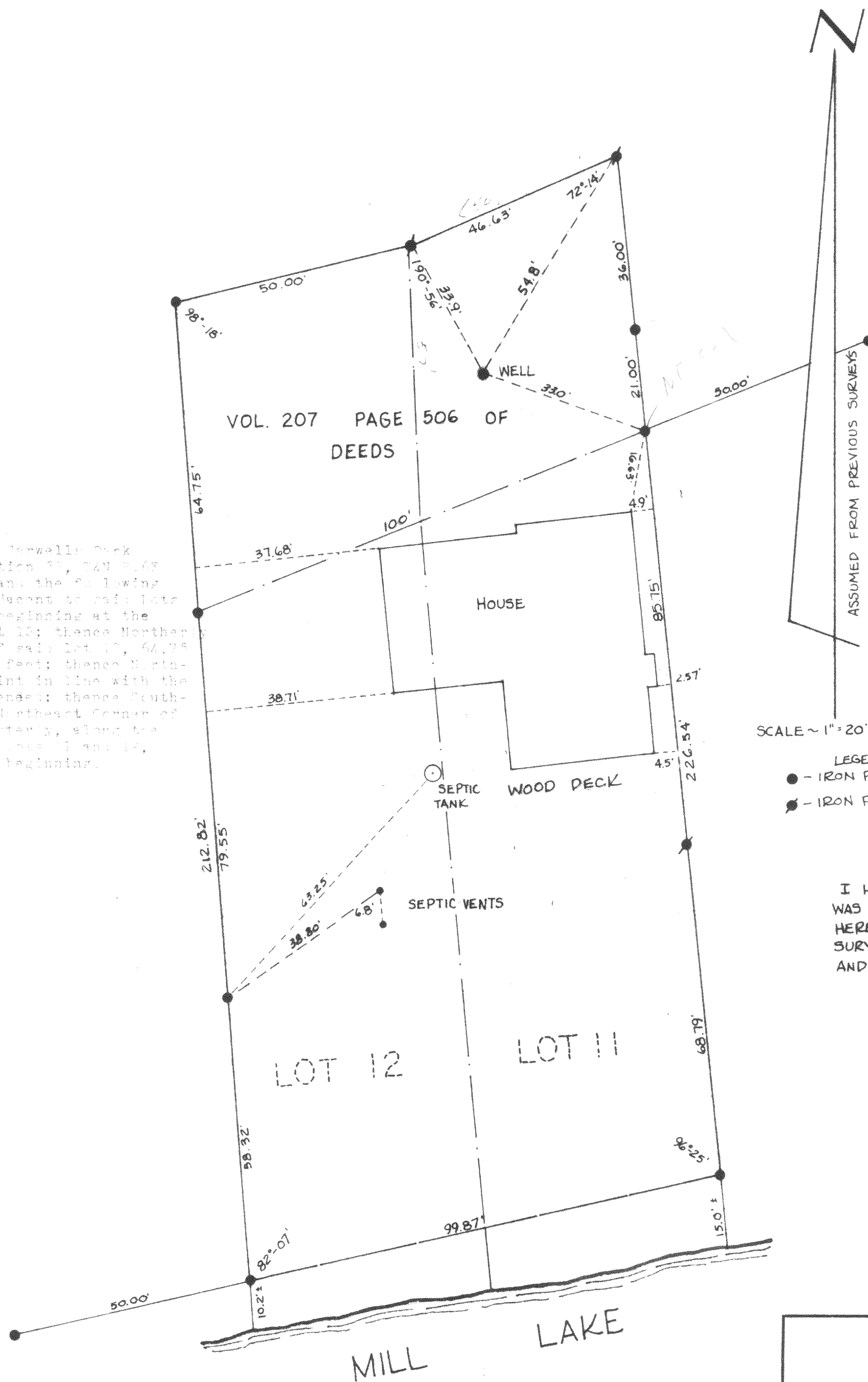

SCALE ~ 1" = 20'

- LEGEND
- - IRON PIPE FOUND
 - - IRON PIPE SET

I HEREBY CERTIFY THE ABOVE DESCRIBED PROPERTY WAS SURVEYED UNDER MY DIRECTION AND THAT THE PLAT HEREON DRAWN IS A CORRECT REPRESENTATION OF SAID SURVEY AND CORRECTLY SHOWS THE EXTERIOR BOUNDARIES AND DIVISIONS AND IMPROVEMENTS OF SAID PROPERTY

DATED THIS 4TH DAY OF AUGUST 1979

THOMAS P.A. JENSEN, S-1084
REGISTERED WISCONSIN LAND SURVEYOR

**PLAT OF SURVEY
OF**

LOTS 11 AND 12 OF BLK. 3 OF CARSWELL'S PARK SUBDIVISION AND LAND NORTH AND ADJACENT TO SAID LOTS ALL LOCATED IN SECTION 35, T4N, R16E, WALWORTH COUNTY, WISCONSIN

SURVEYED FOR: ROBERT STANFIELD
LAUDERDALE LAKES (LL507)

SCALE 1" = 20'

DATE 8-4-79