

PLAT OF SURVEY
LOT 11, FARM VILLAGE SUBDIVISION, located in the Southeast 1/4 of the Southwest 1/4 and the Southwest 1/4 of the Southeast 1/4 and the Southeast 1/4 of the Southeast 1/4 of Section 25, Town 4 North, Range 16 East, Town of LaGrange, Walworth County, Wisconsin.

Surveyed for: Jan Garvens

Survey address: W5033 Farm Village Lane

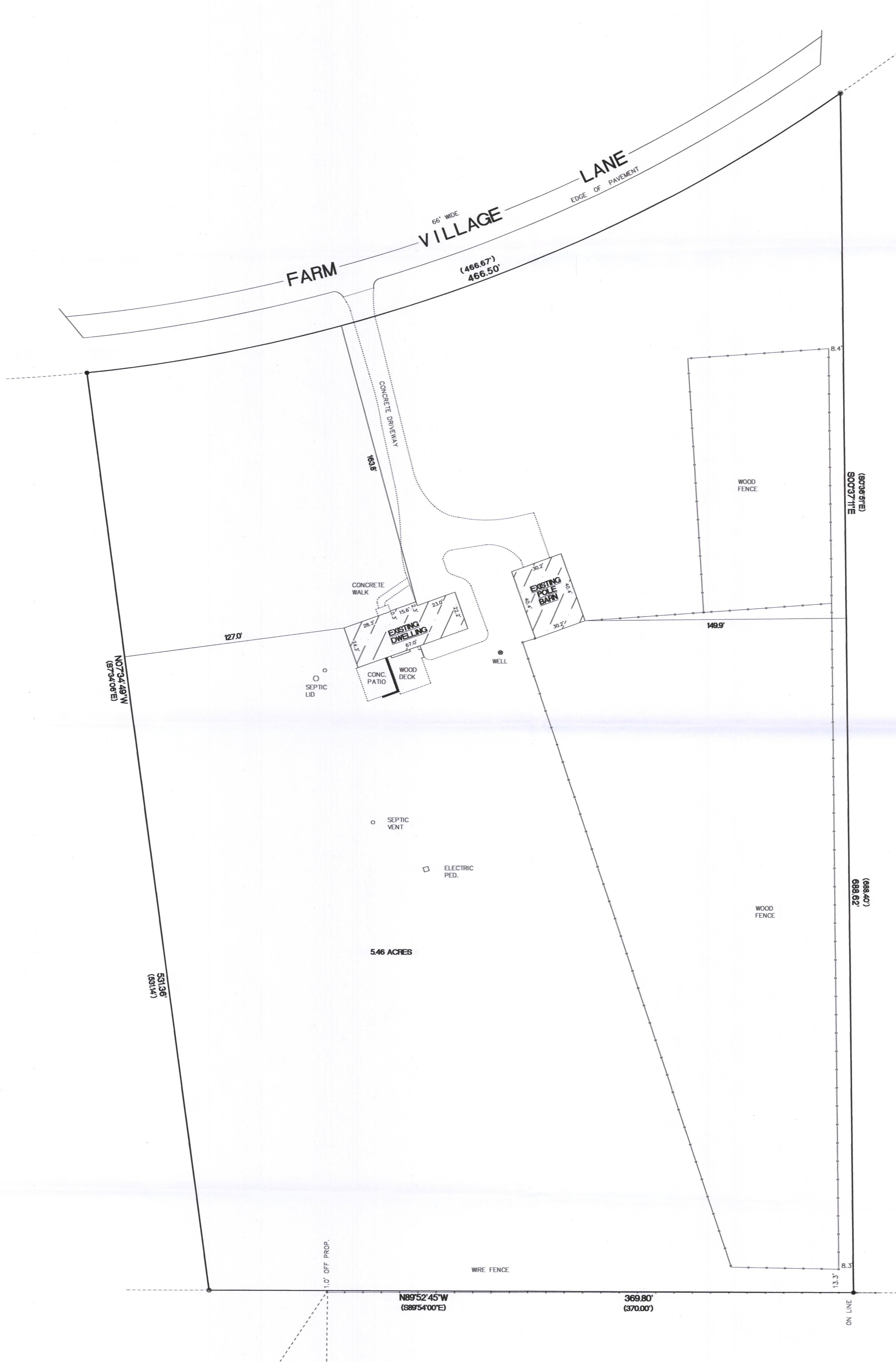

RECEIVED
APR 16 2018
By Jan

"I hereby certify that I have surveyed the above property and that the above map is a true representation thereof and shows the size and location of the property, its exterior boundaries, the location of all visible structures and dimensions of all principal buildings thereon, boundary lines, apparent easements, roadways and encroachments if any."

"This survey is made for the use of the present owners of the property, and also those who purchase, mortgage or guarantee the title thereto within one year from date hereof."

Kettle Moraine Surveying Inc.
P.O. Box 357
Eagle WI 53119
(262)594-3484
kettlemorainesurveying.com

WISCONSIN
TERRANCE E. PISAREK
S-1930
EAGLE, WISCONSIN
LAND SURVEYOR

THIS IS NOT AN ORIGINAL SURVEY UNLESS THE SEAL IS RED.

4/10/18 DATE TEP FIELD WORK BY TEP DRAWN BY 18035 JOB NUMBER

HF-11

416-2988