

PLAT OF SURVEY
-OF-

LOT 15, BLOCK 2 OF PEBBLE BEACH, ACCORDING TO THE RECORDED PLAT THEREOF. BEING LOCATED IN THE NORTHEAST 1/4 OF SECTION 26 AND THE NORTHWEST 1/4 OF SECTION 25, TOWNSHIP 4 NORTH, RANGE 16 EAST OF THE FOURTH PRINCIPAL MERIDIAN, IN THE TOWNSHIP OF LAGRANGE, WALWORTH COUNTY, WISCONSIN.

SURVEY FOR: LLOYD SMITH

SURVEY LOCATION: W5267 PEBBLE BEACH DRIVE

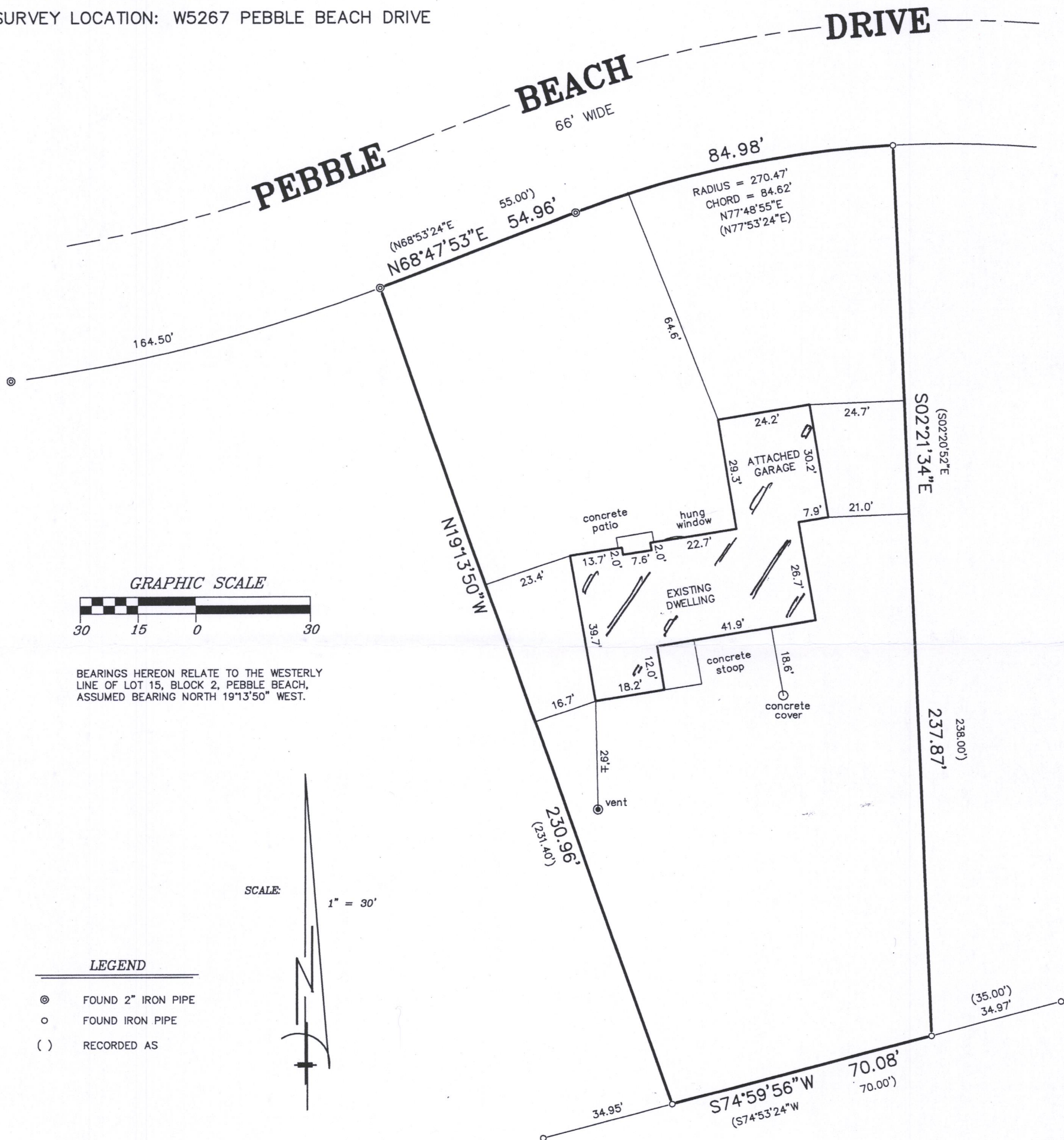

"I hereby certify that I have surveyed the above described property and that the above map is a correct representation thereof and shows the size and location of the property, its exterior boundaries, the location of all visible structures and dimensions of all principal buildings thereon, boundary fences, apparent easements, roadways and encroachments, if any."

"This survey is made for the use of the present owners of the property, and those who purchase, mortgage, or guarantee the title thereto within one year from date hereof."

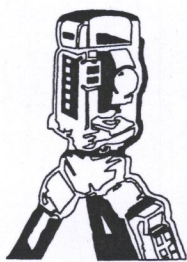

B.W. SURVEYING, INC.

LAND SURVEYS
MAPPING AND PLANNING
412 N. PINE STREET
BURLINGTON, WI 53105
(262)-767-0225

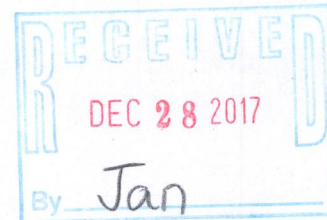
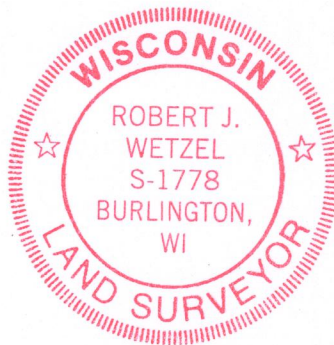

THIS IS NOT AN ORIGINAL PRINT
UNLESS THIS SEAL IS RED.

Robert J. Wetzel
ROBERT J. WETZEL S-1778
REVISED: JUNE 28, 2017
JUNE 27, 2017
DATE
9371
JOB NUMBER

HPE-38 416-2972