

LAND-MARK SURVEYING

Mark L. Miritz

Wisconsin Professional Land Surveyor S-2582

N9330 Knuteson Drive
Whitewater, WI 53190
Phone: (262) 495-3284
MarkMiritz@Land-MarkSurveying.com

LEGAL DESCRIPTION FROM CHICAGO TITLE CO. - TITLE NO. 16-1562

All that part of Lot 3 of Lauderdale Park Subdivision, which Subdivision is located in the Southwest 1/4 of Section 25, Township 4 North, Range 16 East, in the Town of La Grange, Walworth County, Wisconsin, that is located North of the private road that is located on said Lot: Beginning at the Northeast corner of Lot 3 and on the shore of Green Lake; thence South 5° 24' 30" East along the East line of said Lot 3, 77.42 feet to the Northerly line of said road; thence South 73° 14' 30" West along the Northerly line of said road, 39.96 feet; thence South 43° 40' 30" West along the Northerly line of said road, 53.26 feet to the West line of said Lot 3; thence North 5° 25' West along the West line of said Lot 3, 118.25 feet to the shore of Green Lake; thence Northeasterly along the shore 79 feet, more or less, to the place of beginning. Together with an easement for concrete terrace and well as described in Easement recorded in Volume 439 of Records on Page 576 as Document No. 167913.

OWNER:
VINCENT G. MCHUGH
PAMELA L. MCHUGH
6916 N. MEDFORD
CHICAGO, IL 60646

PLAT OF SURVEY

PART OF LOT 3 OF LAUDERDALE PARK SUBDIVISION LOCATED IN THE SOUTHWEST 1/4 OF SECTION 25, TOWN 4 NORTH, RANGE 16 EAST, WALWORTH COUNTY, WISCONSIN

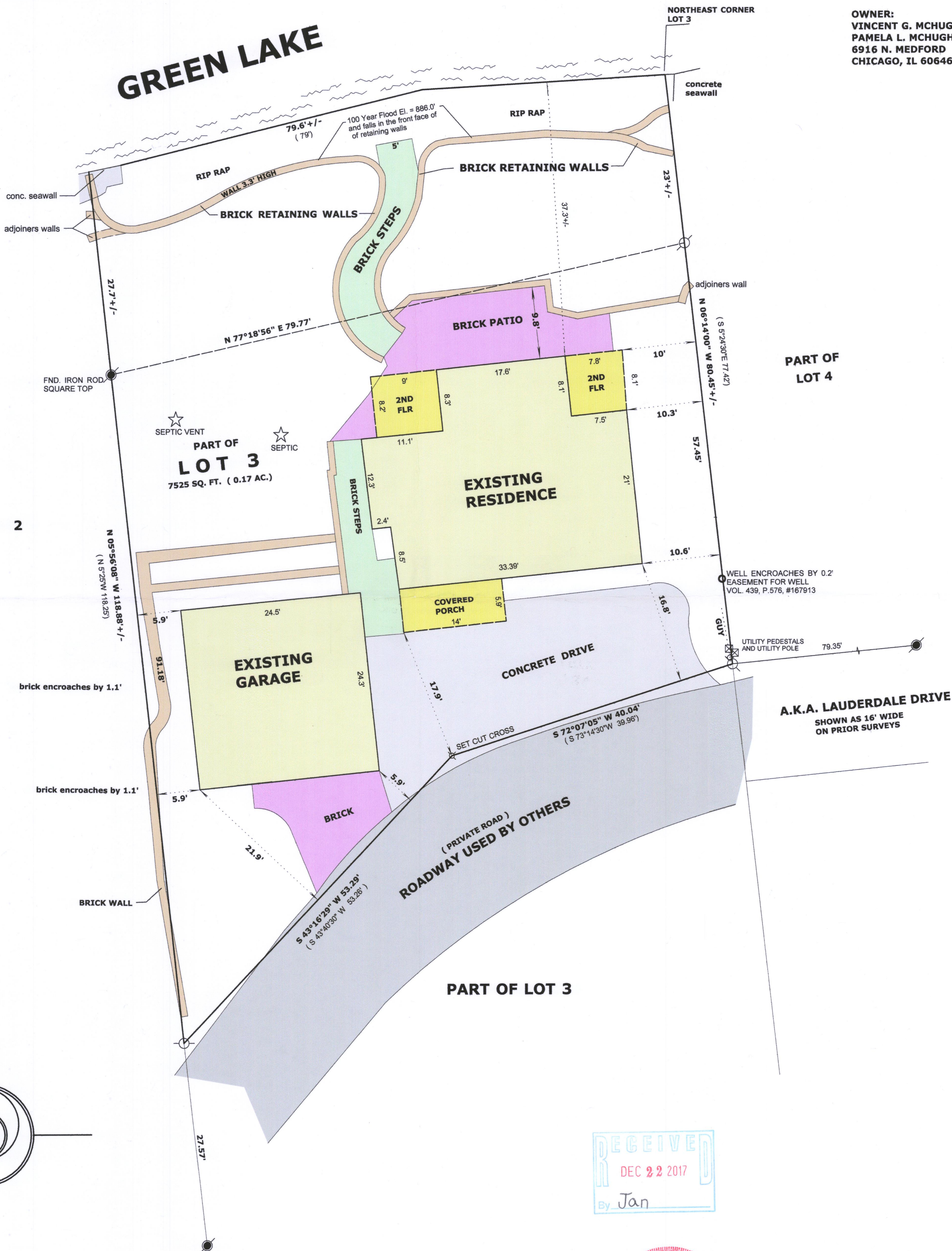

HLP-4A 416-2970