

AMBIT LAND SURVEYING
8120-312th Avenue
Wheatland, WI. 53105-8934
Licensed Professionals in
both Illinois & Wisconsin

PLAT OF SURVEY OF

PHONE: 262-537-4874

FAX: 262-537-4221

EMAIL: ambit@tds.net

Lot 29 of tract commonly known as LAUDERDALE HEIGHTS SUBDIVISION as part of said tract recorded in Volume 8 of Plats, on pages 22 and 23, in the office of the County Recorder of Walworth County, Wisconsin, together with the right to use the park shown on said plat of LAUDERDALE HIEGHTS in common with other lot owners in said subdivision. Said land being in the Town OF LaGrange, Walworth County, Wisconsin.

Legal description from Trustee's Deed recorded in the office of the Register of Deeds for Walworth County as Document Number 905088 on May 26, 2015.

Parcel Identification Number: HLH 00005

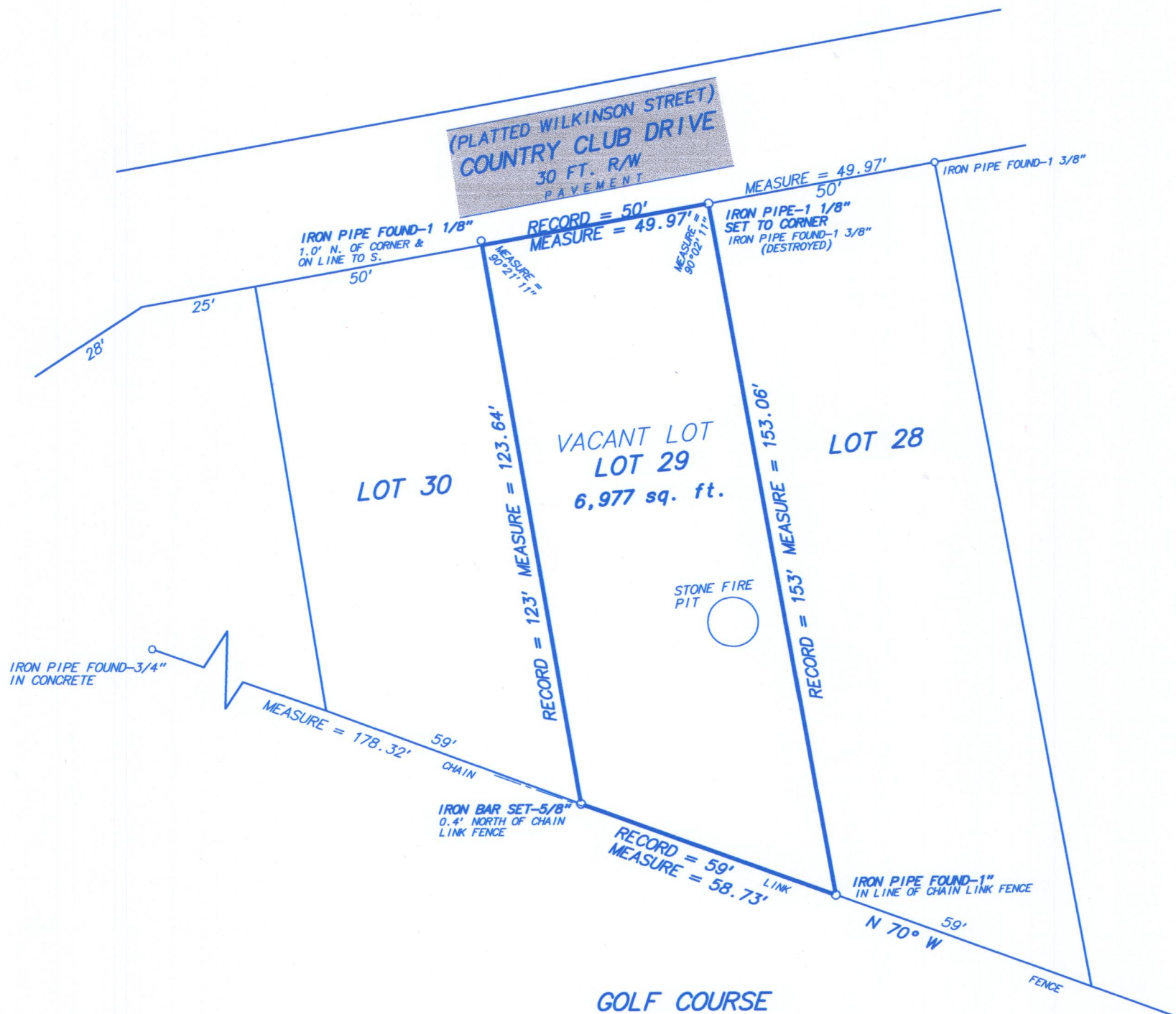

NOTE: Survey is a retracement of a previous survey by Kenneth B Abernathy, Jr. Dated June 11, 1998.

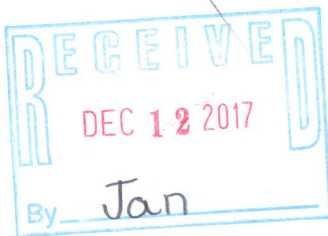

Fieldwork completed on and date of certification: April 21, 2016

I hereby certify that I have surveyed the above described property and the above plat is a true representation thereof and shows the size and location of the property, its exterior boundaries, the location and dimensions of all visible structures thereon, boundary fences, apparent easements and roadways and visible encroachments, if any.

This survey is made for the exclusive use of the present owners of the property, and also those who purchase, mortgage or guarantee the title thereto within ONE YEAR from the date hereof.

Dated at Wheatland, Wisconsin this _____ day of _____ 2016.

SCALE: 1 inch = 30 feet

ORDERED BY: D. Schiltz/Schiltz Law Offices

JOB NO.: 16056

Mark A. Bolender
Wisconsin Professional Land Surveyor 1784

HLH-5

416-2967