

PLAT OF SURVEY

-OF-

LOT 8 IN "LOST NATION ASSESSOR'S PLAT", LOCATED IN PART OF GOVERNMENT LOT NUMBER 2 OF SECTION 35, TOWNSHIP 4 NORTH, RANGE 16 EAST, LAGRANGE TOWNSHIP, WALWORTH COUNTY, WISCONSIN.

SURVEY FOR: PEARL A. ZAGER
SURVEY ADDRESS: W5447 ACORN WAY, ELKHORN, WI 53121

LEGEND

- FOUND 1-5/16" O.D. IRON PIPE
- FOUND MAG SPIKE
- ⌵ FOUND MAG NAIL
- ⊙ UTILITY POLE
- OVERHEAD UTILITY LINES

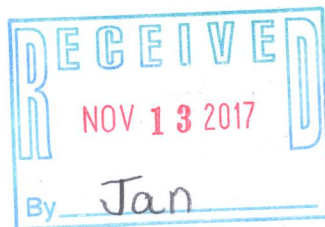
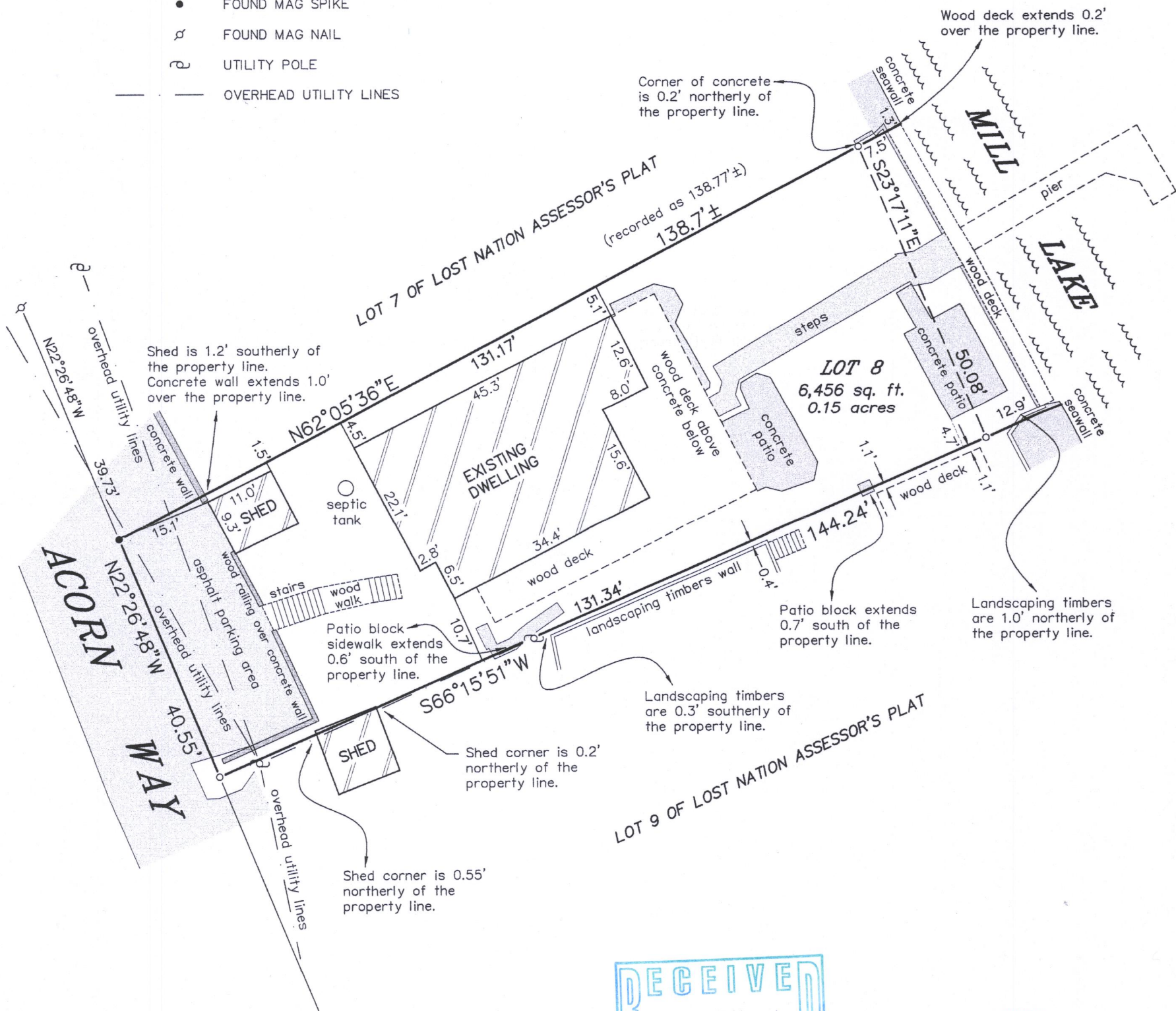

"I HEREBY CERTIFY THAT I HAVE SURVEYED THE ABOVE DESCRIBED PROPERTY AND THAT THE ABOVE MAP IS A CORRECT REPRESENTATION THEREOF AND SHOWS THE SIZE AND LOCATION OF THE PROPERTY, ITS EXTERIOR BOUNDARIES, THE LOCATION OF ALL VISIBLE STRUCTURES AND DIMENSIONS OF ALL PRINCIPAL BUILDINGS THEREON, BOUNDARY FENCES, APPARENT EASEMENTS, ROADWAYS AND ENCROACHMENTS, IF ANY."

"THIS SURVEY IS MADE FOR THE USE OF THE PRESENT OWNERS OF THE PROPERTY, AND THOSE WHO PURCHASE, MORTGAGE, OR GUARANTEE THE TITLE THERETO WITHIN ONE YEAR FROM DATE HEREOF."

SATTER SURVEYING, LLC
LAND SURVEYS, MAPPING AND PLANNING
272 ORIGIN STREET
BURLINGTON, WI 53105
262-661-4239

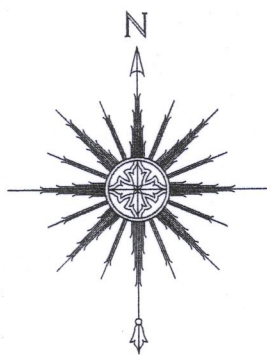

0 10' 20' 40'
SCALE: 1" = 20'

THIS IS NOT AN ORIGINAL PRINT
UNLESS THIS SEAL IS RED.

Thomas L. Satter

THOMAS L. SATTER

S-2850

OCTOBER 16, 2017
DATE

101701
JOB NUMBER

HLNAP-8

416-2961