

PLAT OF SURVEY

RE-CERTIFICATION

DESCRIPTION:
BEING LOT 1 OF CERTIFIED SURVEY MAP NUMBER 4633, LOCATED IN THE
NORTHWEST ¼ OF THE NORTHWEST ¼ OF SECTION 36, TOWNSHIP 4 NORTH,
RANGE 16 EAST, TOWN OF LAGRANGE, WALWORTH COUNTY, WISCONSIN.

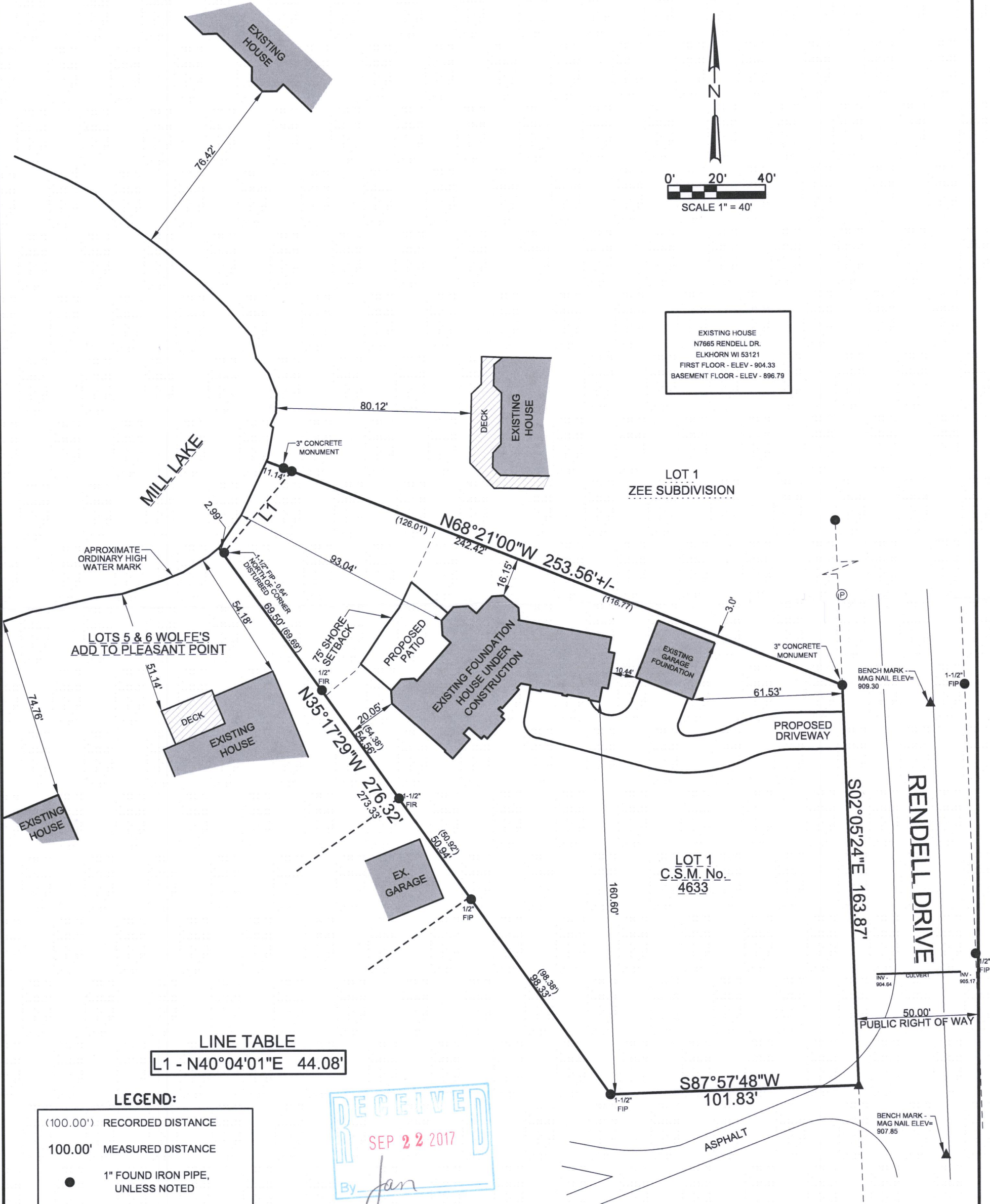

LINE TABLE
L1 - N40°04'01"E 44.08'

LEGEND:

- (100.00') RECORDED DISTANCE
- 100.00' MEASURED DISTANCE
- 1" FOUND IRON PIPE, UNLESS NOTED
- ⊙ ¾" x 18" IRON PIPE SET, 1.13 lbs./L.F.
- ▲ SET MAG NAIL IN PAVEMENT
- △ WELL
- Ⓟ POWER POLE
- Ⓢ SEPTIC TANK OR COVER



SURVEY DATE: 8/4/2016
SURVEY MADE FOR:
Charlie Sellergren
2118 Plum Drive
Rolling Meadows, IL 60008



THIS SURVEY IS MADE FOR THE USE OF THE
PRESENT OWNERS OF THE PROPERTY, AND
ALSO THOSE WHO PURCHASE, MORTGAGE OR
GUARANTEE TITLE TO WITHIN ONE (1) YEAR
FROM DATE HERETO.

I, MICHAEL A. GREESON R.L.S. #2770, HEREBY CERTIFY THAT
THIS SURVEY WAS MADE IN ACCORDANCE WITH
THE MINIMUM STANDARDS FOR PROPERTY SURVEYS
(CHAPTER A-E 7) FOR THE STATE OF WISCONSIN AND
HAS BEEN PREPARED UNDER MY DIRECTION AND
CONTROL AND IS CORRECT TO THE BEST OF MY
KNOWLEDGE AND BELIEF.

