

PLAT OF SURVEY

LOT 33 OF MARINER HILLS SUBDIVISION, LOCATED IN SECTION 34,
TOWNSHIP 4 NORTH, RANGE 16 EAST, TOWN OF LAGRANGE,
WALWORTH COUNTY, WISCONSIN.

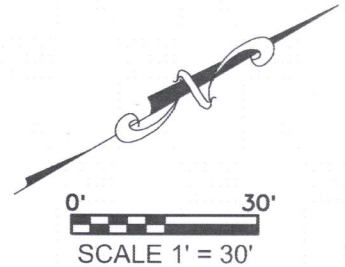
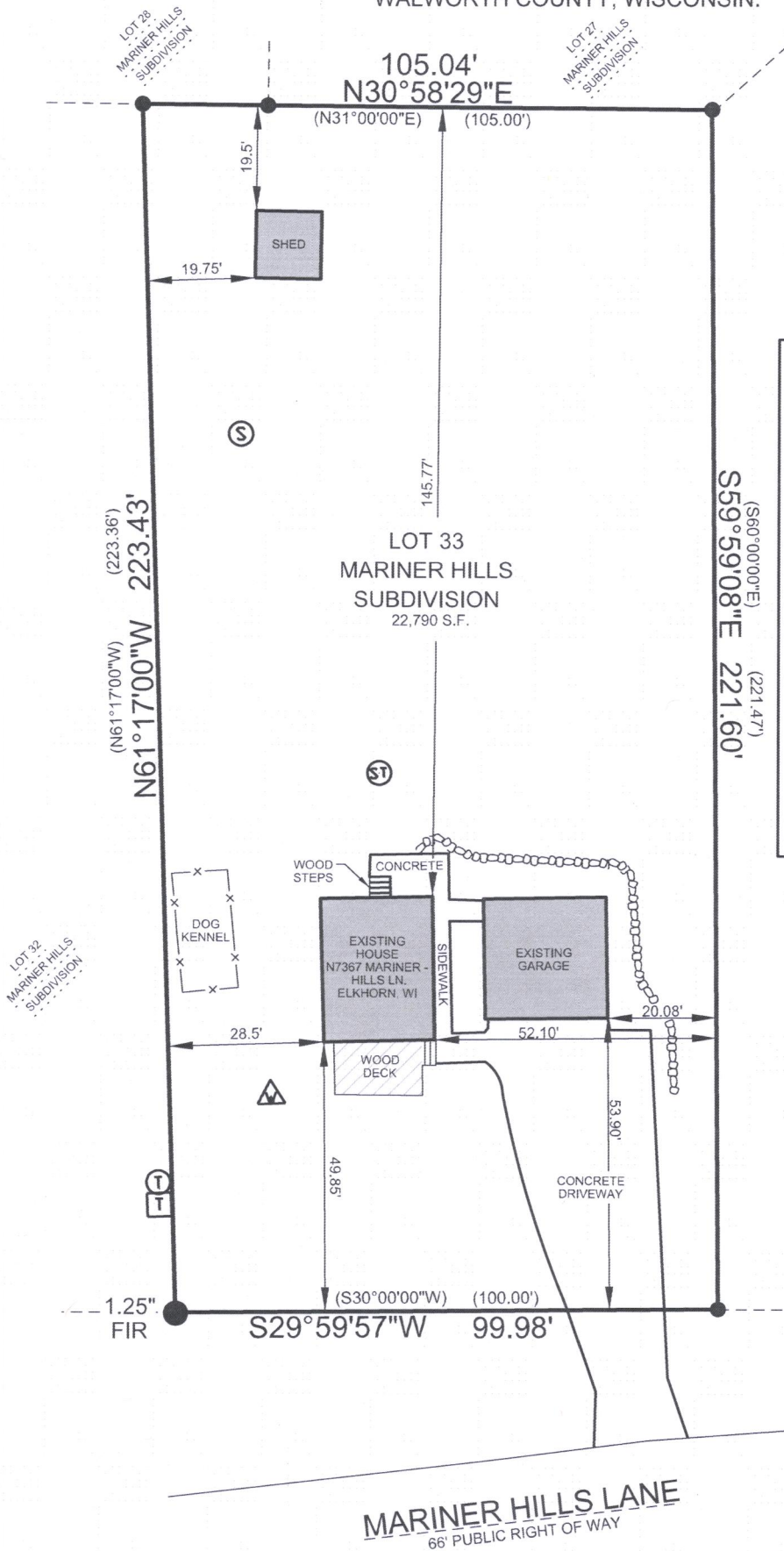

LEGEND:

(100.00')	RECORDED DISTANCE
100.00'	MEASURED DISTANCE
●	3/4" FOUND IRON ROD, UNLESS NOTED
⊗	3/4" x 18" IRON PIPE SET, 1.13 lbs./L.F.
⚠	WELL
Ⓢ	SEPTIC TANK
Ⓢ	SEPTIC VENT
Ⓣ	TELEPHONE PEDESTAL
Ⓣ	ELECTRIC PEDESTAL
⚓	ROCK RETAINING WALL

FILE NAME: 2017-056 KEEFE MARINER HILLS RD ELKHORN SURVEY.DGN

SURVEY DATE: 04/26/2017

SURVEY MADE FOR:
KEEFE REAL ESTATE
JERRY KROUPA
204 E. COMMERCE CT.
ELKHORN, WI 53121



PLOT DATE: 4/26/2017

THIS SURVEY IS MADE FOR THE USE OF THE
PRESENT OWNERS OF THE PROPERTY, AND
ALSO THOSE WHO PURCHASE, MORTGAGE OR
GUARANTEE TITLE TO WITHIN ONE (1) YEAR
FROM DATE HERETO.

I, MICHAEL A. GREESON R.L.S. #2770, HEREBY CERTIFY THAT
THIS SURVEY WAS MADE IN ACCORDANCE WITH
THE MINIMUM STANDARDS FOR PROPERTY SURVEYS
(CHAPTER A-E 7) FOR THE STATE OF WISCONSIN AND
HAS BEEN PREPARED UNDER MY DIRECTION AND
CONTROL AND IS CORRECT TO THE BEST OF MY
KNOWLEDGE AND BELIEF.

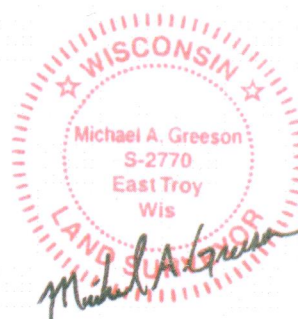

V2G JOB#: 2017-056

HMH-33

416-2950