

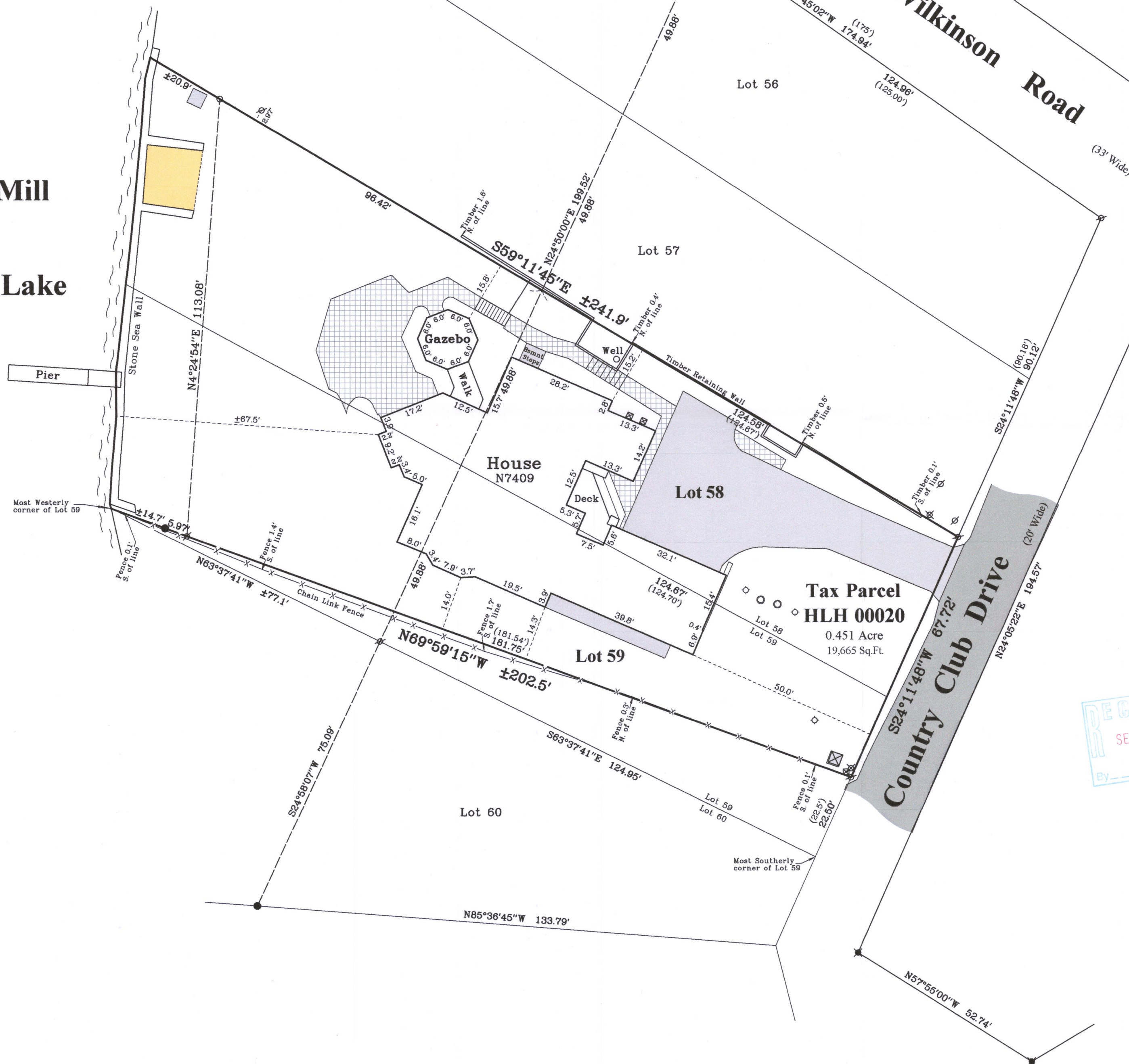

Bearings referenced to Certified Survey Map No. 4014 which is recorded as being in the Wisconsin State Plane Coordinate System, South Zone, (NAD-27).

Mill

Lake



Plat of Survey

of

Lot 58 and part of Lot 59 of Lauderdale Heights,

a subdivision located in Government Lot 2 in the Southwest 1/4 of Section 36, Town 4 North, Range 16 East, Town of LaGrange, Walworth County, Wisconsin.

Legal Description

Lands described in a Quit Claim Deed recorded August 31, 2016 as Document No. 931458 as shown below:

Lot 58 and lot 59 except a piece described as follows: Begin at the most Westerly corner of lot 59, thence along the lot line between lot 59 and lot 60 to the most Southerly corner of lot 59, thence NE along the lot line 22.5 feet, thence NW to the point of beginning. All being located in Lauderdale Heights, a plat being part of the Northwest 1/4 of Section 36, Town 4 North, Range 16 East being in the Town of LaGrange, Walworth County, Wisconsin.

Surveyed for: **Keefe Real Estate, Inc.**

751 Geneva Parkway
Lake Geneva, Wisconsin. 53147



Notes:

- 1) This Plat of Survey is not certified unless signed and sealed in red ink.
- 2) This survey is subject to Wisconsin lien laws. This Plat of Survey is the notice of intent to file lien. Lien waiver required.
- 3) The Survey Date shown on this Plat of Survey is the completion date of the field work.

Copyright ©2017 by Olson Land Surveying, LLC.

All rights reserved. No part of this survey plat may be reproduced or transmitted in any form by any means - graphic, electronic, or mechanical, including photocopying, tracing, or information storage and retrieval systems - without permission in writing from Douglas G. Olson, Olson Land Surveying, LLC.

I hereby certify that I have surveyed the above described property in compliance with Chapter A-E 7 of the Wisconsin Administrative Code and that the map hereon is correct to the best of my professional knowledge and belief and shows the size and location of the property, its exterior boundaries, the location and dimensions of all visible structures thereon, boundary fences, apparent easements and roadways and visible encroachments, if any.

This survey is made for the exclusive use of the present owners of the property, and also those who purchase, mortgage or guarantee title thereto, within one year from the date hereof.

Douglas G. Olson
Wisconsin Professional Land Surveyor - 2093

Survey Date: July 17, 2017.
Revisions: No. 1 - North Arrow

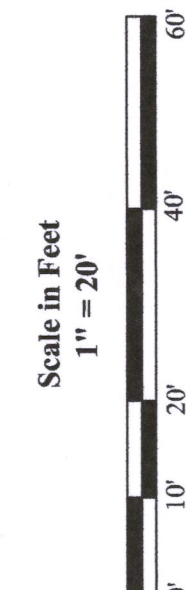

45 South Wisconsin Street | P.O. Box 322
Elkhorn, Wisconsin. 53121
Telephone: (262) 723-3434
Facsimile: (262) 723-8044
Email: doug@olsonsurveying.com
Website: www.olsonsurveying.com

OLSON
LAND SURVEYING, LLC
Rural | Residential | Commercial

Legend of Symbols & Abbreviations	
Found Iron Pipe	Found Mag Nail
Set Iron Pipe 1" dia.	Recorded Information
Utility Pole	Utility Box or Pedestal
Concrete Cover	Septic Vent
Gravel Surface	Gravel Surface
Brick Pavers	Brick Pavers

Sheet 1 of 1 Sheets
Drawing Name:
Job Reference Number
2017.072

2017.072

HLH-20

416-2944