

# PLAT OF SURVEY

LOT 4 AND PART OF OUTLOT 2 OF PROBST SUBDIVISION LOCATED IN PART OF THE  
NE 1/4 OF THE NW 1/4 OF SECTION 26, TOWN 4 NORTH, RANGE 16 EAST,  
WALWORTH COUNTY, WISCONSIN

ASSIGNED EASTERLY BOUNDARY OF LOT 4  
S 03°50'11" E

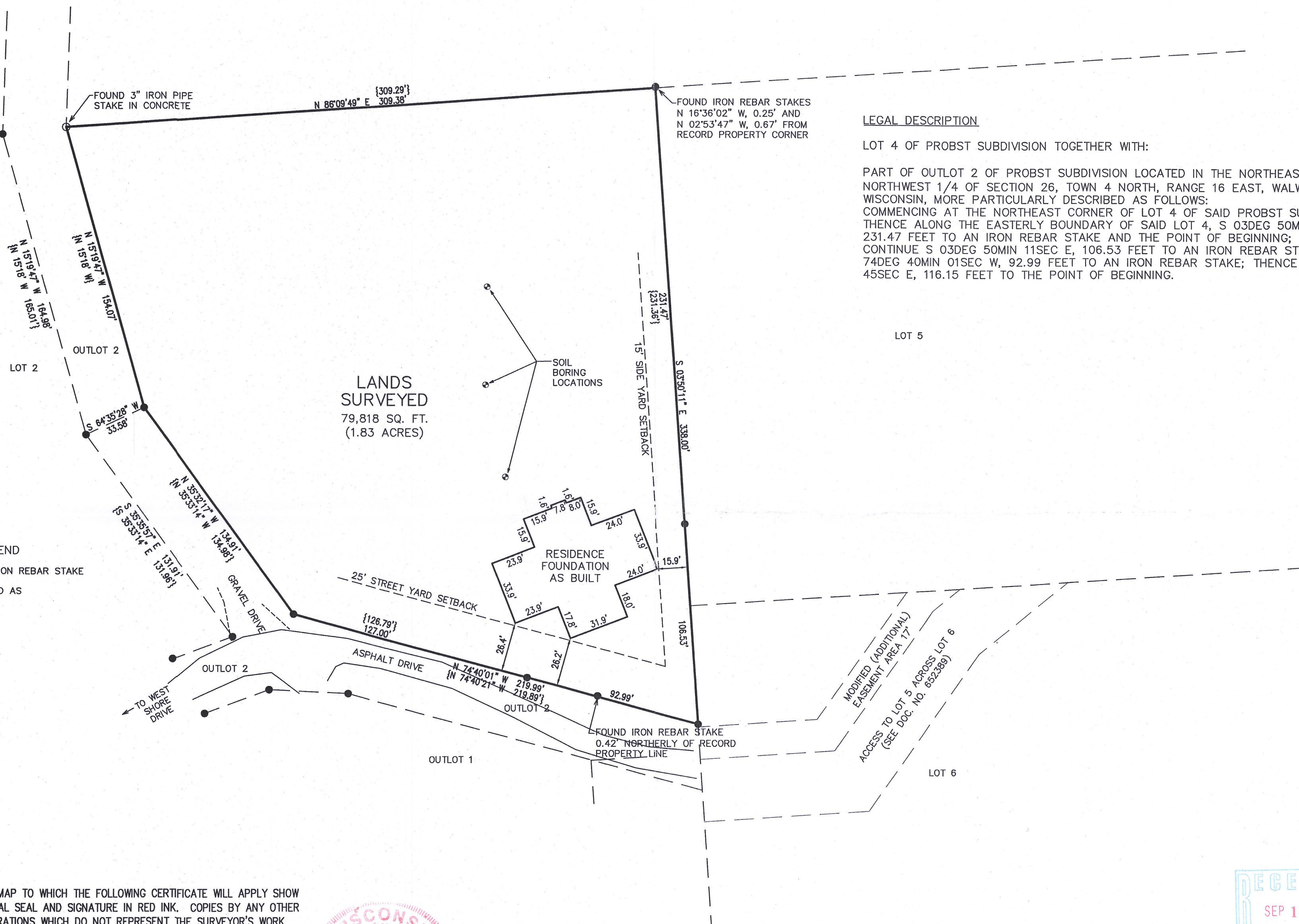

WORK ORDERED BY -  
C/O THELEN TOTAL CONSTRUCTION  
P.O. BOX 17  
ELKHORN, WI 53121  
ANDREW CODE

**FARRIS, HANSEN & ASSOCIATES, INC.**  
ENGINEERING - ARCHITECTURE - SURVEYING  
7 RIDGWAY COURT P.O. BOX 437  
ELKHORN, WISCONSIN 53121  
OFFICE: (262) 723-2098 FAX: (262) 723-5886

**REVISIONS**  
7/5/2017 - LK  
ROTATE PRO. RES.  
07/19/2017 - SB  
CHG SIZE OF RES  
08/07/2017 - LE  
ADD TERRACE - LE  
08/10/2017  
CHG & MOVE RES.  
9/12/2017 - LK  
RES. AS BUILT

**PROJECT NO.**  
9561.A  
**DATE:**  
07/20/17  
**SHEET NO.**  
1 OF 1

NOTE: COPIES OF THIS MAP TO WHICH THE FOLLOWING CERTIFICATE WILL APPLY SHOW THE SURVEYOR'S ORIGINAL SEAL AND SIGNATURE IN RED INK. COPIES BY ANY OTHER MEANS MAY HAVE ALTERATIONS WHICH DO NOT REPRESENT THE SURVEYOR'S WORK PRODUCT.

I HEREBY CERTIFY THAT THE ABOVE DESCRIBED PROPERTY HAS BEEN SURVEYED UNDER MY DIRECTION AND THAT THE ABOVE MAP IS A TRUE REPRESENTATION THEREOF AND SHOWS THE SIZE AND LOCATION OF THE PROPERTY AND ITS EXTERIOR BOUNDARIES. THIS SURVEY IS MADE FOR THE USE OF THE PRESENT OWNERS OF THE PROPERTY, AND ALSO THOSE WHO PURCHASE, MORTGAGE, OR GUARANTEE THE TITLE THERETO WITHIN ONE YEAR FROM THE DATE HEREOF.

DATED: 3/2/2017

PETER S. GORDON P.L.S. 2101

REVISED 06/05/2017 TO SHOW PROPOSED RESIDENCE

REVISED 08/10/2017 TO SHOW UPDATED SIZE AND LOCATION OF PROPOSED RESIDENCE

REVISED 9/12/2017 TO SHOW RESIDENCE FOUNDATION AS BUILT

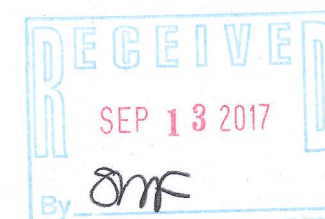
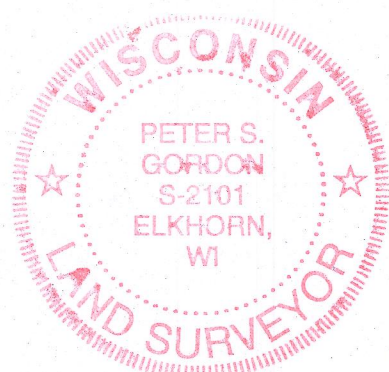

HA47127

416-2742

SEP 12 2017

X:\PROJECTS\9561\9561\_A\ACAD\9561\_A Lot Line Adjustment.dwg