

- LEGEND
- = FOUND IRON PIPE STAKE
 - = FOUND IRON REBAR STAKE
 - {XXX} = RECORDED AS

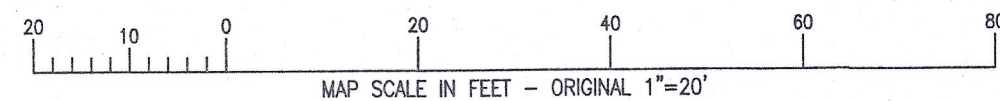

HGP-18D

PLAT OF SURVEY

PART OF LOTS 19 THRU 21, BLOCK 2 GREEN LAKE PARK

LOCATED IN THE SW 1/4 OF SECTION 26,
TOWN 4 NORTH, RANGE 16 EAST,
WALWORTH COUNTY WISCONSIN

A parcel of land being parts of Lots 19, 20 and 21 in Block 2 Green Lake Park, a subdivision located in the Southwest 1/4 of Section 26, Town 4 North, Range 16 East, Town of LaGrange, Walworth County, Wisconsin, and described as follows, to-wit: Commencing at the Northeast corner of Lot 16 in said Block 2, thence South 04° 30' West 147.00 feet along the highway to the place of beginning, thence continue South 04° 30' West 22.64 feet, thence South 10° 30' East 35.00 feet, thence South 14° 00' East 17.53 feet, thence West along the Northerly line of land owned by Karzel 170.15 feet to the shore of Green Lake, thence Northerly 93 feet more or less along the shore of Green Lake to a point North 85° 30' West 144.83 feet from the place of beginning, thence South 85° 30' East 144.83 feet to the place of beginning.

Parcel No.:
HGP 00018D

LEGAL DESCRIPTION

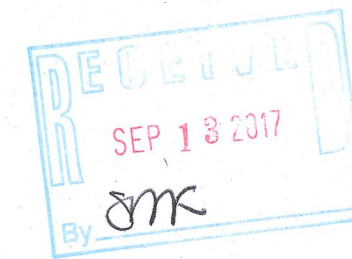
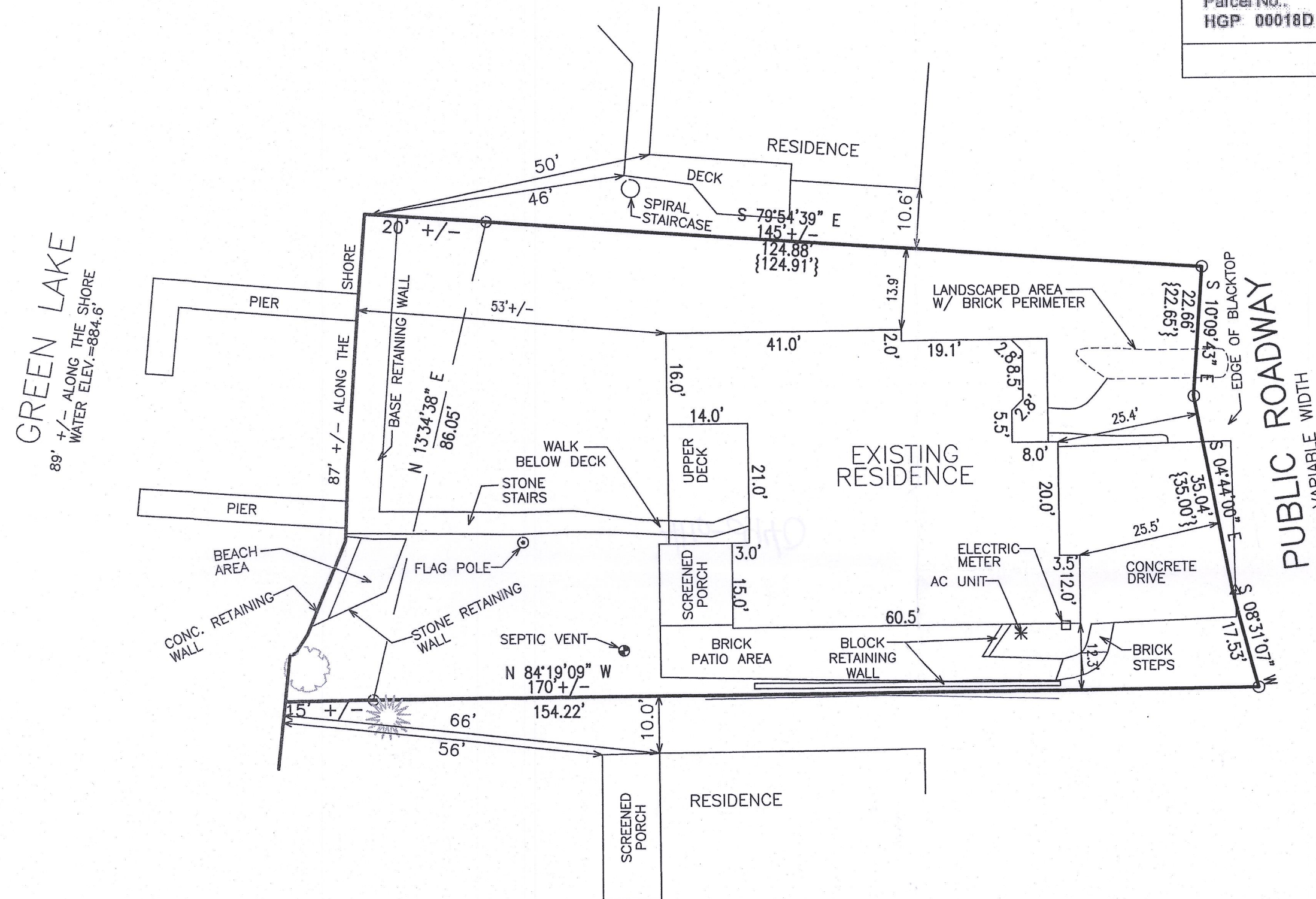

NOTE: COPIES OF THIS MAP TO WHICH THE FOLLOWING CERTIFICATE WILL APPLY SHOW THE SURVEYOR'S ORIGINAL SEAL AND SIGNATURE IN RED INK. COPIES BY ANY OTHER MEANS MAY HAVE ALTERATIONS WHICH DO NOT REPRESENT THE SURVEYOR'S WORK PRODUCT.

I HEREBY CERTIFY THAT THE ABOVE DESCRIBED PROPERTY HAS BEEN SURVEYED UNDER MY DIRECTION AND THAT THE ABOVE MAP IS A TRUE REPRESENTATION THEREOF AND SHOWS THE SIZE AND LOCATION OF THE PROPERTY, ITS EXTERIOR BOUNDARIES, THE LOCATION OF ALL VISIBLE STRUCTURES, AND DIMENSIONS OF ALL PRINCIPLE BUILDINGS THEREON, BOUNDARY FENCES, APPARENT EASEMENTS, ROADWAYS, AND VISIBLE ENCROACHMENTS, IF ANY. THIS SURVEY IS MADE FOR THE USE OF THE PRESENT OWNERS OF THE PROPERTY, AND ALSO THOSE WHO PURCHASE, MORTGAGE, OR GUARANTEE THE TITLE THERETO WITHIN ONE YEAR FROM THE DATE HEREOF.

DATED: 08/16/2017

BRIAN M. CARLSON P.L.S. 2039

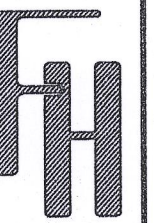

PLAT OF SURVEY

WORK ORDERED BY -
RANDY NORRIS
W5564 WEST SHORE DRIVE
ELKHORN WI, 53121

FARRIS, HANSEN & ASSOCIATES, INC.
ENGINEERING - ARCHITECTURE - SURVEYING
7 RIDGWAY COURT P.O. BOX 437
ELKHORN, WISCONSIN 53121
OFFICE: (262) 723-2098 FAX: (262) 723-5886

REVISIONS

PROJECT NO.
6249.17
DATE:
04/1/03
SHEET NO.
1 OF 1

416-2940