

PLAT OF SURVEY

-OF-

EAST LINE OF:

LOT 25 AND PART OF LOT 24 OF DROUGHTVILLE PARK, DESCRIBED AS FOLLOWS: COMMENCING AT THE NORTHEAST CORNER OF LOT 25 OF DROUGHTVILLE PARK IN SECTION 25, TOWN 4 NORTH, RANGE 16 EAST; THENCE NORTHWEST ALONG THE NORTH LINE OF LOT 25 AND LOT 24 IN SAID DROUGHTVILLE PARK, 111.25 FEET TO AN IRON STAKE; THENCE SOUTH, 192.0 FEET TO AN IRON STAKE ON THE SHORE OF LAUDERDALE LAKE, THENCE SOUTH-EASTERLY ALONG THE SHORE OF SAID LAKE, 100 FEET TO AN IRON STAKE; THENCE NORTHEASTERLY ALONG THE EAST LINE OF SAID LOT 25, 173.0 FEET TO THE PLACE OF BEGINNING. SAID LAND BEING IN THE TOWN OF LAGRANGE, WALWORTH COUNTY, WISCONSIN.

SURVEY FOR: NANETTE DONTON

SURVEY ADDRESS: W5125 STEWART DRIVE

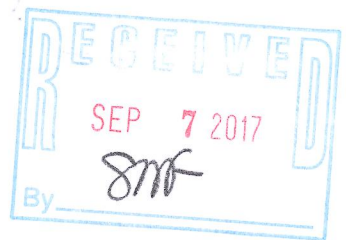
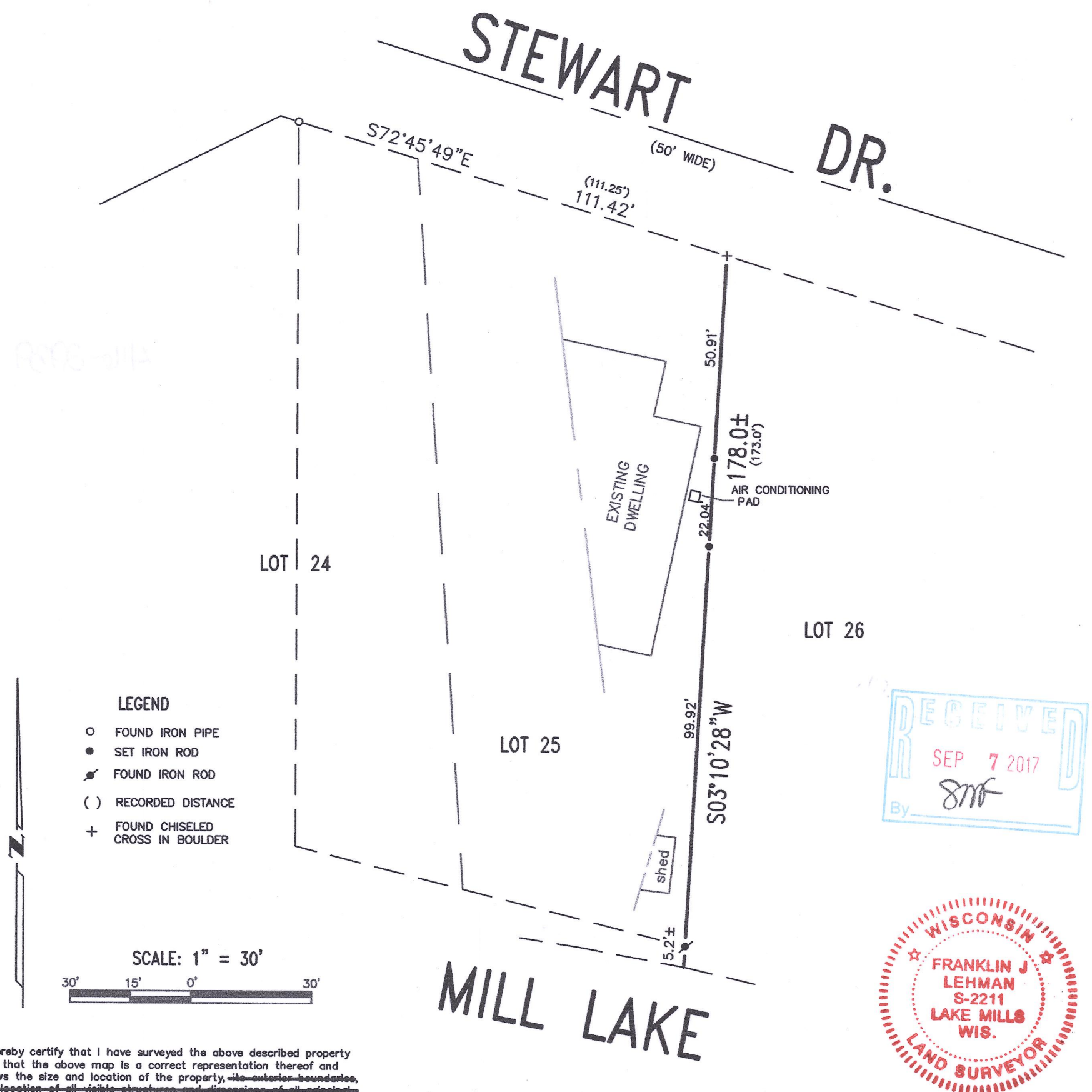

I hereby certify that I have surveyed the above described property and that the above map is a correct representation thereof and shows the size and location of the property, ~~the location of all visible structures and dimensions of all principal buildings thereon, boundary fences, apparent easements, roadways and encroachments, if any.~~

This survey is made for the use of the present owners of the property, and those who purchase mortgage or guarantee the title thereto within one year from date hereof.

LIBERTY LAND SURVEYING

235 TAMARACK DR. # 4
LAKE MILLS, WI 53551

OFC (262) 767-8786

CELL (262) 901-5116

THIS IS NOT AN ORIGINAL PRINT
UNLESS THIS SEAL IS RED

Franklin J. Lehman
FRANKLIN J. LEHMAN S-2211

APRIL 7, 2017
DATE

170402
JOB NUMBER

HDP-24

416-2939