

PLAT OF SURVEY

PREPARED FOR
JERRY KROUPA
KEEFE REAL ESTATE
ELKHORN WI.

- OF -

LOT 3 OF CERTIFIED SURVEY MAP No. 26, RECORDED IN THE OFFICE OF THE REGISTER OF DEEDS FOR WALWORTH COUNTY, WISCONSIN ON AUGUST 8TH, 1967 IN VOLUME 1 OF CERTIFIED SURVEY MAPS ON PAGE 26, AS DOCUMENT No. 594059, LOCATED IN SECTION 35, TOWN 4 NORTH, RANGE 16 EAST, TOWN OF LAGRANGE, WALWORTH COUNTY, WISCONSIN.

PATHFINDER SURVEYING INC.
(formerly)
J.K. SURVEYING INC.
P.O BOX 322
LAKE GENEVA, WI. 53147
WWW.PATHFINDERSURVEYING.NET
262-248-8303

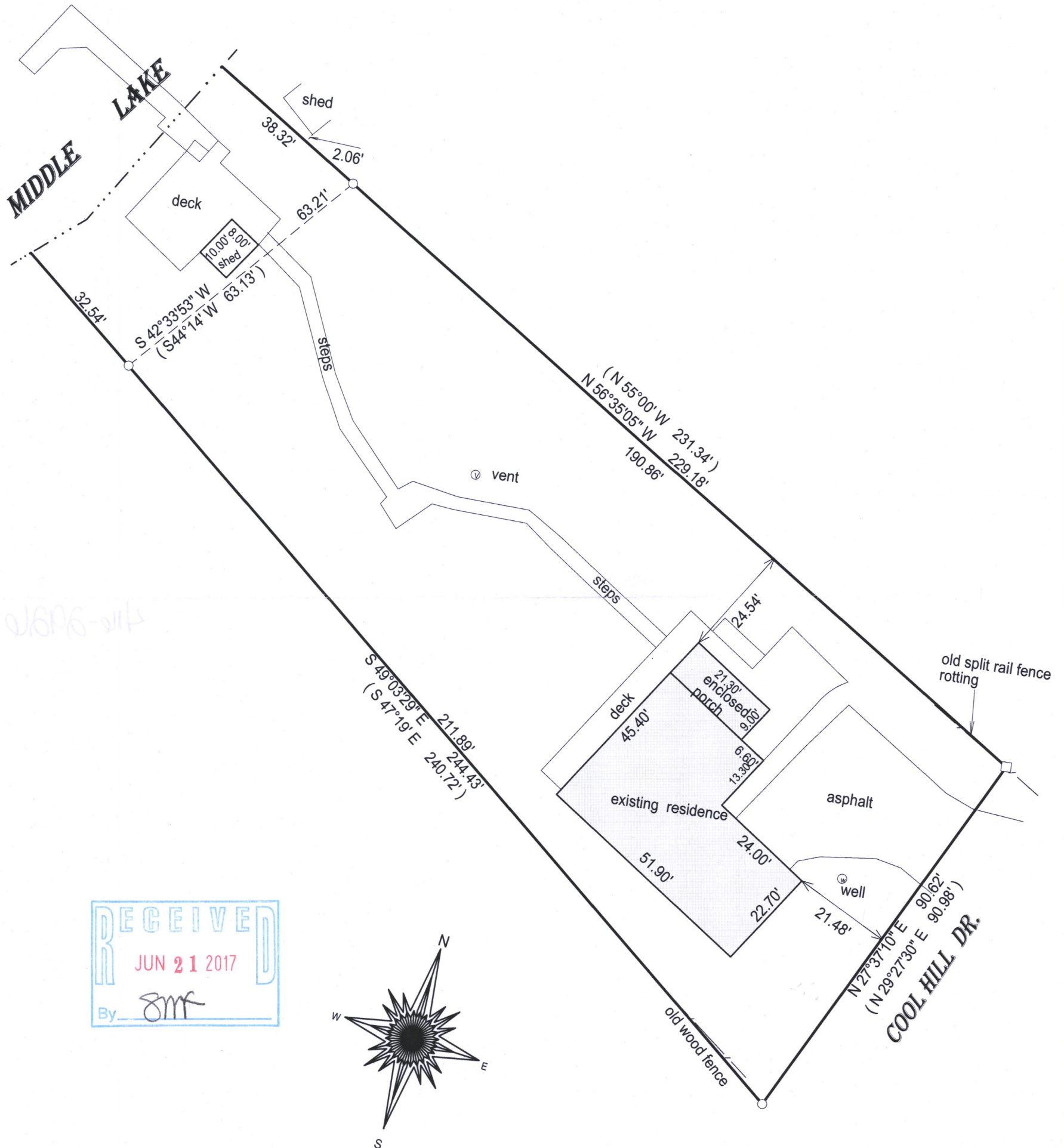

() = recorded as

□ = found iron bar

○ = found iron pipe

● = set iron pipe

■ = set iron bar

SCALE 1" = 25'

JOB # 17-35

TAX ID # HA 2600003

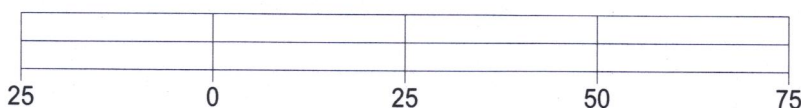

BASIS OF BEARING OF THIS PLAT: THE US STATE PLANE COORDINATE SYSTEM SOUTH ZONE. NAD 83 (2011). WISCORS.

I hereby certify that I have surveyed the above- described property and the above map is a true representation thereof and shows the size and location of the property, its exterior boundaries, the location and dimensions of all structures thereon, fences, apparrant easements and roadways and visible encroachments if any.

This survey is made for the present owners of the property, and those who purchase, mortgage, or guarantee the title thereto, within one year from the date hereof.

DATED THIS 6TH DAY OF MARCH, 2017.



JEFFREY L. KIMPS S - 2436
Wisconsin Professional Land Surveyor
(original if signed in red)

416-2926