

PREPARED FOR
JERRY KROUPA
KEEFE REAL ESTATE
ELKHORN WI.

PLAT OF SURVEY

- OF -

LOT 2 OF GREEN LAKE SUBDIVISION, LOCATED IN PART OF
THE SE 1/4 AND SW 1/4 OF THE NW 1/4 OF SECTION 25,
TOWN 4 NORTH, RANGE 16 EAST, COUNTY OF WALWORTH
AND STATE OF WISCONSIN.

PATHFINDER SURVEYING INC.
(formerly)
J.K. SURVEYING INC.
P.O BOX 322
LAKE GENEVA, WI. 53147
WWW.PATHFINDERSURVEYING.NET
262-248-8303

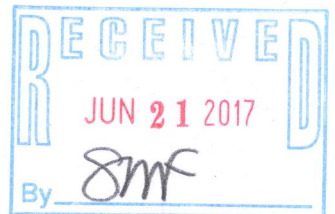
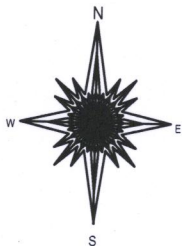
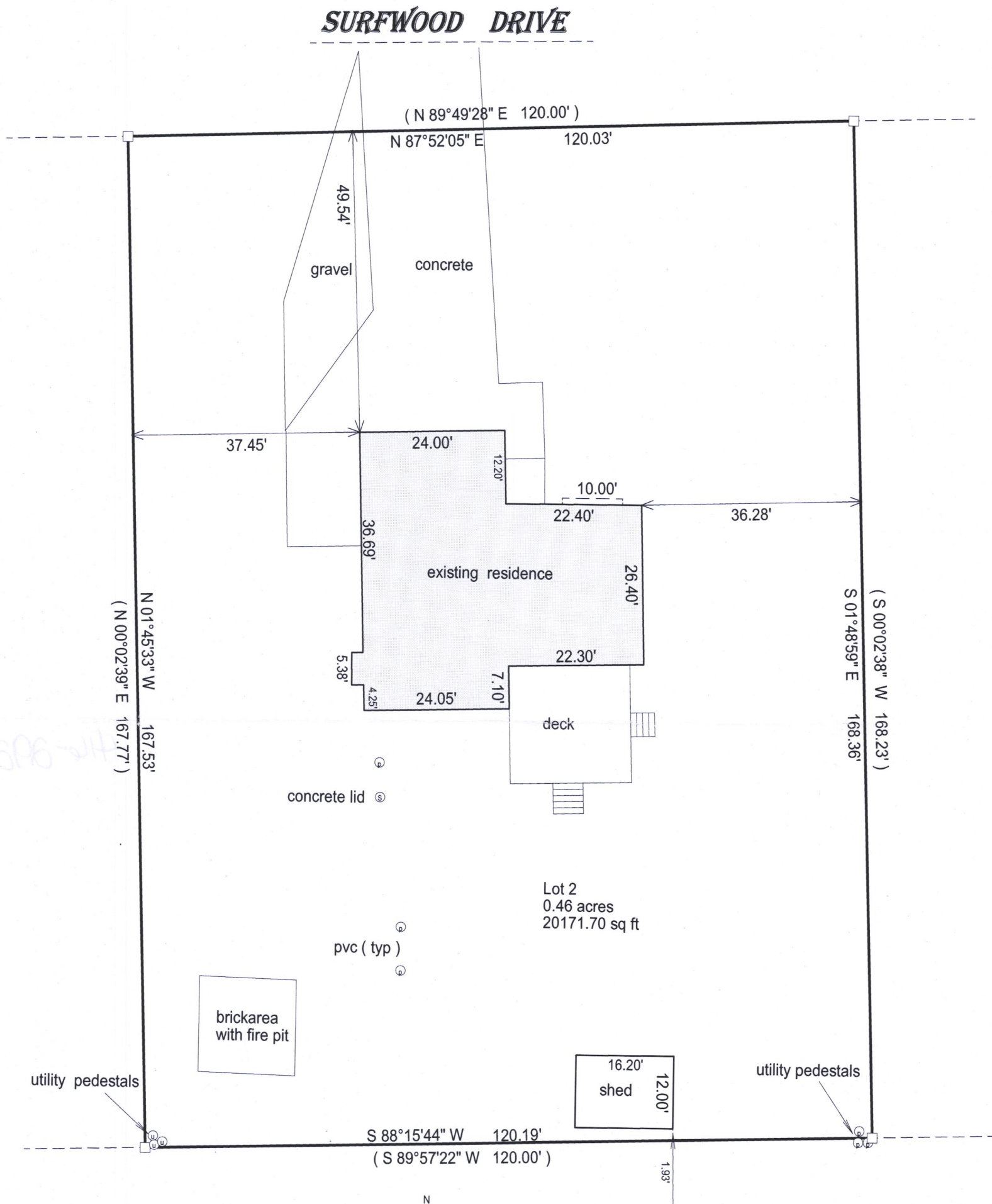

- () = recorded as
□ = found iron bar
○ = found iron pipe
● = set iron pipe
■ = set iron bar

SCALE 1" = 20'

JOB # 16-388

TAX ID # HGS 00002

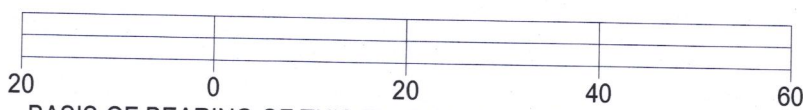

BASIS OF BEARING OF THIS PLAT: THE US STATE PLANE COORDINATE
SYSTEM SOUTH ZONE. NAD 83. WISCORS.

I hereby certify that I have surveyed the above-described property and the
above map is a true representation thereof and shows the size and
location of the property, its exterior boundaries, the location and
dimensions of all structures thereon, fences, appurtenant easements and
roadways and visible encroachments if any.

This survey is made for the present owners of the property, and those who
purchase, mortgage, or guarantee the title thereto, within one year from
the date hereof.

DATED THIS 9TH DAY OF DECEMBER, 2016.



JEFFREY L. KIMPS S - 2436
Wisconsin Professional Land Surveyor
(original if signed in red)

416 - 2921