

PREPARED FOR
IAN GREELY
N7432 CALI DR.
ELKHORN, WI. 53121

PLAT OF SURVEY

- OF -

PATHFINDER SURVEYING INC.
(formerly)
J.K. SURVEYING INC.
P.O BOX 322
LAKE GENEVA, WI. 53147
WWW.PATHFINDERSURVEYING.NET
262-248-8303

LOT 4 CALI ACRES SUBDIVISION, LOCATED IN THE SW 1/4 OF SECTION
35, TOWN 4 NORTH, RANGE 16 EAST, TOWN OF LAGRANE, COUNTY OF
WALWORTH AND STATE OF WISCONSIN.

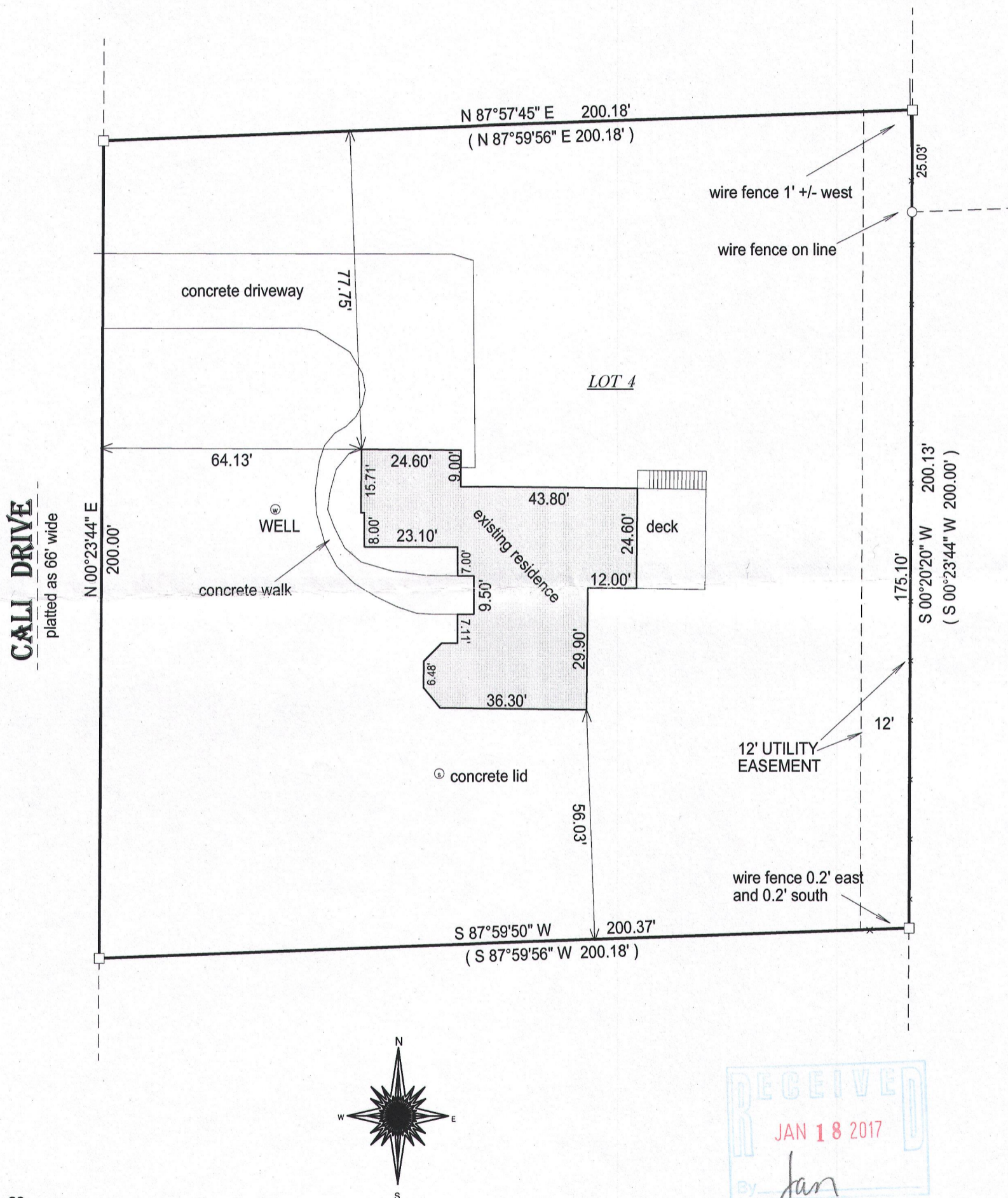

- () = recorded as
□ = found iron bar
○ = found iron pipe
● = set iron pipe
■ = set iron bar

SCALE 1" = 30'

JOB # 16-268

TAX ID # HC 00004

BASIS OF BEARING OF THIS PLAT: THE SUBDIVISION PLAT
OF RECORD.

I hereby certify that I have surveyed the above- described property and the
above map is a true representation thereof and shows the size and
location of the property, its exterior boundaries, the location and
dimensions of all structures thereon, fences, apparant easements and
roadways and visible encroachments if any.

This survey is made for the present owners of the property, and those who
purchase, mortgage, or guarantee the title thereto, within one year from
the date hereof.

DATED THIS 30TH DAY OF AUGUST, 2016.

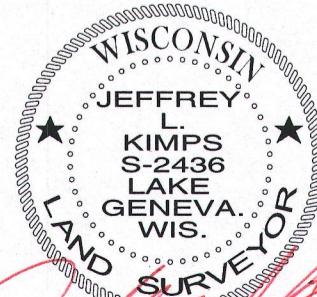
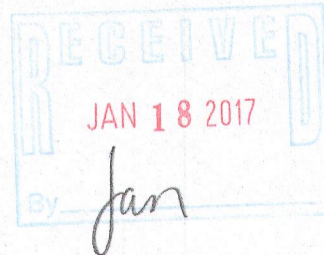

JEFFREY L. KIMPS S - 2436
Wisconsin Professional Land Surveyor
(original if signed in red)