

PREPARED FOR  
JERRY KROUPA  
KEEFE REAL ESTATE  
ELKHORN WI.

PATHFINDER SURVEYING INC.  
(formerly)  
J.K. SURVEYING INC.  
P.O BOX 322  
LAKE GENEVA, WI. 53147  
WWW.PATHFINDERSURVEYING.NET  
262-248-8303

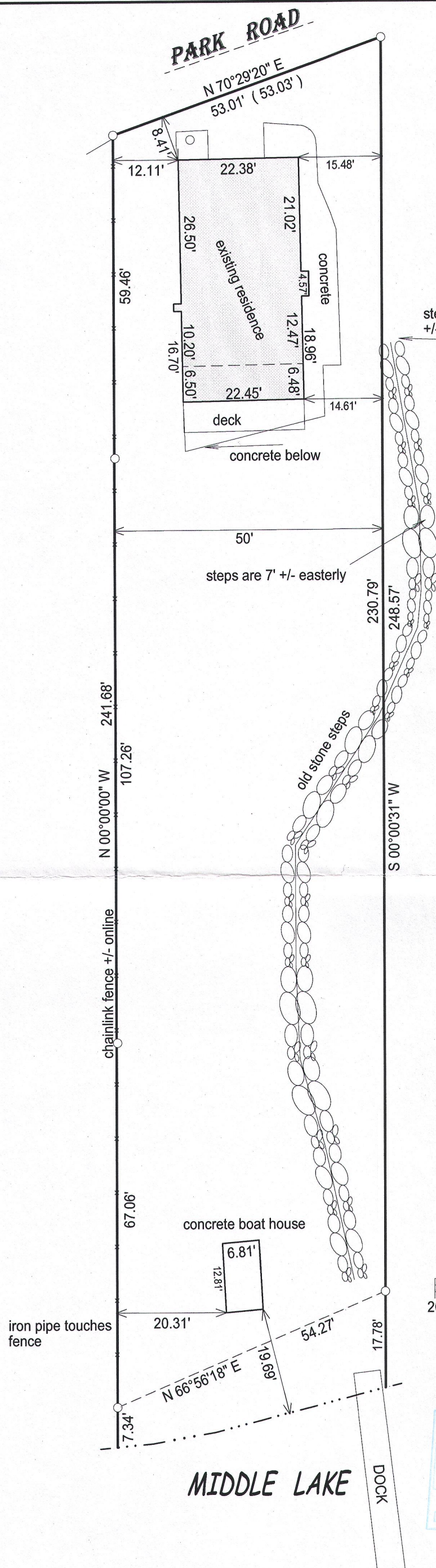

## PLAT OF SURVEY

- OF -

LOT 4, BLOCK 1 COOPERS MID LAKE SUBDIVISION,  
LOCATED IN PART OF SECTION 35, TOWN 4 NORTH,  
RANGE 16 EAST, TOWN OF LAGRANGE, COUNTY OF  
WALWORTH AND STATE OF WISCONSIN.

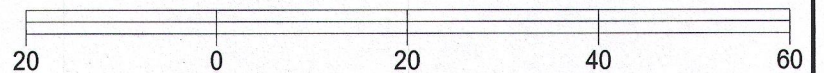
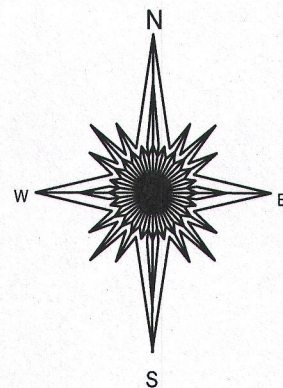

BASIS OF BEARING OF THIS PLAT: THE WEST LINE OF THE  
PARCEL SURVEYED WAS ASSUMED TO BEAR NORTH /SOUTH  
AS MONUMENTED.

( ) = recorded as

□ = found iron bar

○ = found iron pipe

● = set iron pipe

■ = set iron bar

SCALE 1" = 20'

JOB # 16-303

TAX ID # HCO 00002

I hereby certify that I have surveyed the above- described property and the  
above map is a true representation thereof and shows the size and  
location of the property, its exterior boundaries, the location and  
dimensions of all structures thereon, fences, apparant easements and  
roadways and visible encroachments if any.

This survey is made for the present owners of the property, and those who  
purchase, mortgage, or guarantee the title thereto, within one year from  
the date hereof.

DATED THIS 28th day of September, 2016.

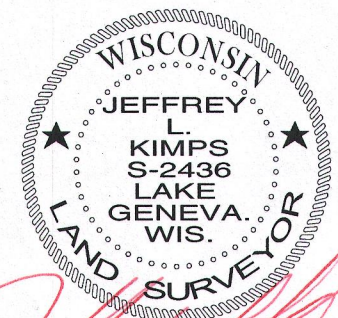
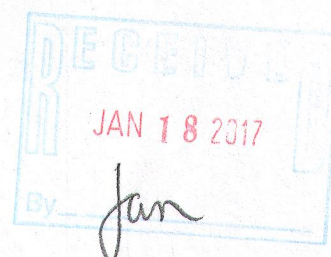

JEFFREY L. KIMPS S - 2436  
Wisconsin Professional Land Surveyor  
(original if signed in red)