

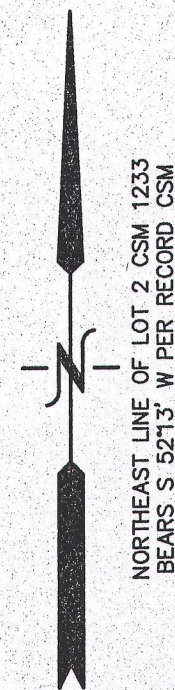

PLAT OF SURVEY

LOT 2 OF CERTIFIED SURVEY MAP NO. 1233

LOCATED IN PART OF THE SE 1/4 OF SECTION 34, TOWN 4 NORTH,
RANGE 16 EAST, WALWORTH COUNTY, WISCONSIN



- LEGEND
- = IRON PIPE STAKE FOUND
 - = IRON REBAR STAKE SET
 - {xxx} = RECORDED AS

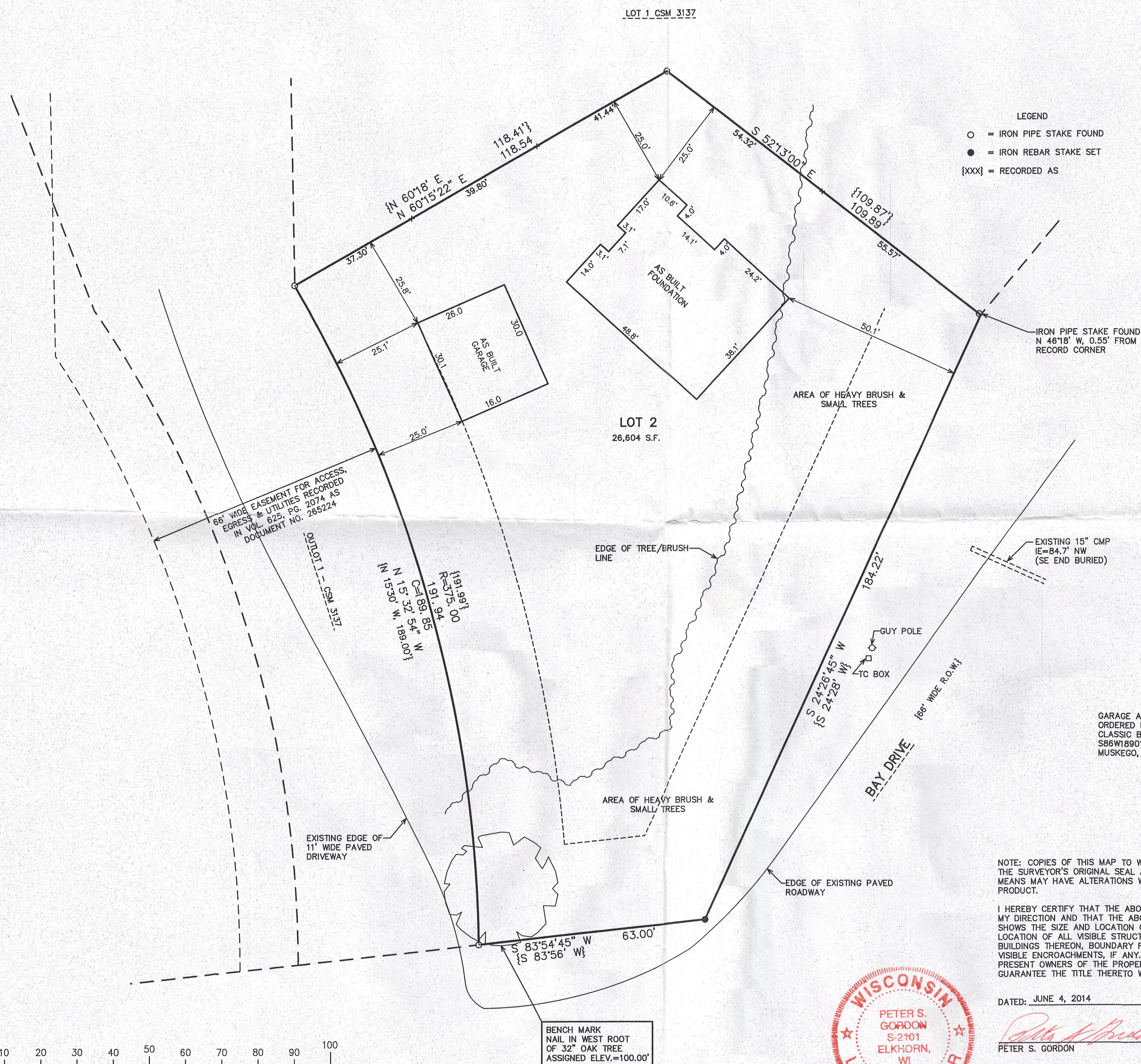

GARAGE AS BUILT
ORDERED BY:
CLASSIC BUILDERS
S86W18901 SATURN DRIVE
MUSKEGO, WI. 53150

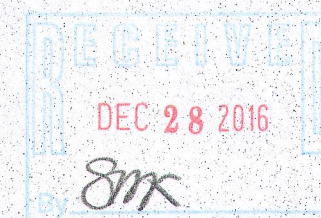

NOTE: COPIES OF THIS MAP TO WHICH THE FOLLOWING CERTIFICATE WILL APPLY SHOW THE SURVEYOR'S ORIGINAL SEAL AND SIGNATURE IN RED INK. COPIES BY ANY OTHER MEANS MAY HAVE ALTERATIONS WHICH DO NOT REPRESENT THE SURVEYOR'S WORK PRODUCT.

I HEREBY CERTIFY THAT THE ABOVE DESCRIBED PROPERTY HAS BEEN SURVEYED UNDER MY DIRECTION AND THAT THE ABOVE MAP IS A TRUE REPRESENTATION THEREOF AND SHOWS THE SIZE AND LOCATION OF THE PROPERTY, ITS EXTERIOR BOUNDARIES, THE LOCATION OF ALL VISIBLE STRUCTURES, AND DIMENSIONS OF ALL PRINCIPLE BUILDINGS THEREON, BOUNDARY FENCES, APPARENT EASEMENTS, ROADWAYS, AND VISIBLE ENCROACHMENTS, IF ANY. THIS SURVEY IS MADE FOR THE USE OF THE PRESENT OWNERS OF THE PROPERTY, AND ALSO THOSE WHO PURCHASE, MORTGAGE, OR GUARANTEE THE TITLE THERETO WITHIN ONE YEAR FROM THE DATE HEREOF.

DATED: JUNE 4, 2014

REVISED 01-07-2015
TO SHOW SIZE & LOCATION OF
AS BUILT FOUNDATION

Peter S. Gordon
PETER S. GORDON

REVISED 11-16-2016
TO SHOW GARAGE AS BUILT
PER FORMS LOCATED 11-15-2016

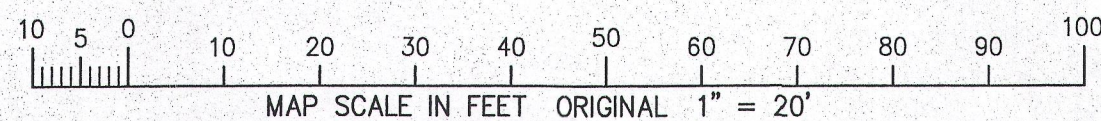
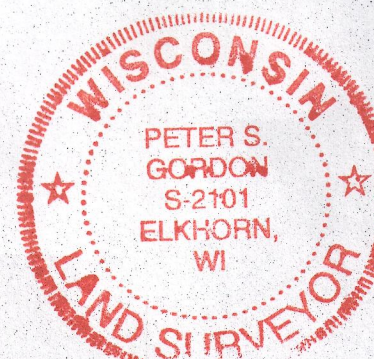

BENCH MARK
NAIL IN WEST ROOT
OF 32" OAK TREE
ASSIGNED ELEV.=100.00'

- WORK ORDERED BY -
CINDY ALCOCK-ZINAVEAH
PO BOX 633
ANTIOCH, IL 60002

FARRIS, HANSEN & ASSOCIATES, INC.
ENGINEERING - ARCHITECTURE - SURVEYING
7 RIDGWAY COURT P.O. BOX 437
ELKHORN, WISCONSIN 53121
OFFICE: (262) 723-2098 FAX: (262) 723-5886

REVISIONS

PROJECT NO.
1955.14
DATE:
6/3/2014
SHEET NO.
1 OF 1

416-2887

11/16/2016 X:\Projects\1955\14\Drawn\ASBUILT

NOV 16 2016

HA12832