

BOUNDARY SURVEY

LOT 20 OF DROUGHTVILLE PARK

LOCATED IN THE SW 1/4 OF SECTION 25 AND THE NW 1/4 OF SECTION 36
TOWN 4 NORTH, RANGE 16 EAST, WALWORTH COUNTY, WISCONSIN

MEAN SHORE YARD TABLE	
HDP 0002	63
HDP 00023A	99
HDP 00023B	108
HDP 00024	72
HDP 00019	63
HDP 00020	55
HDP 00021	52
HDP 00016	62
TOTAL	574 / 8 LOTS = 71.75 MEAN SHORE YARD

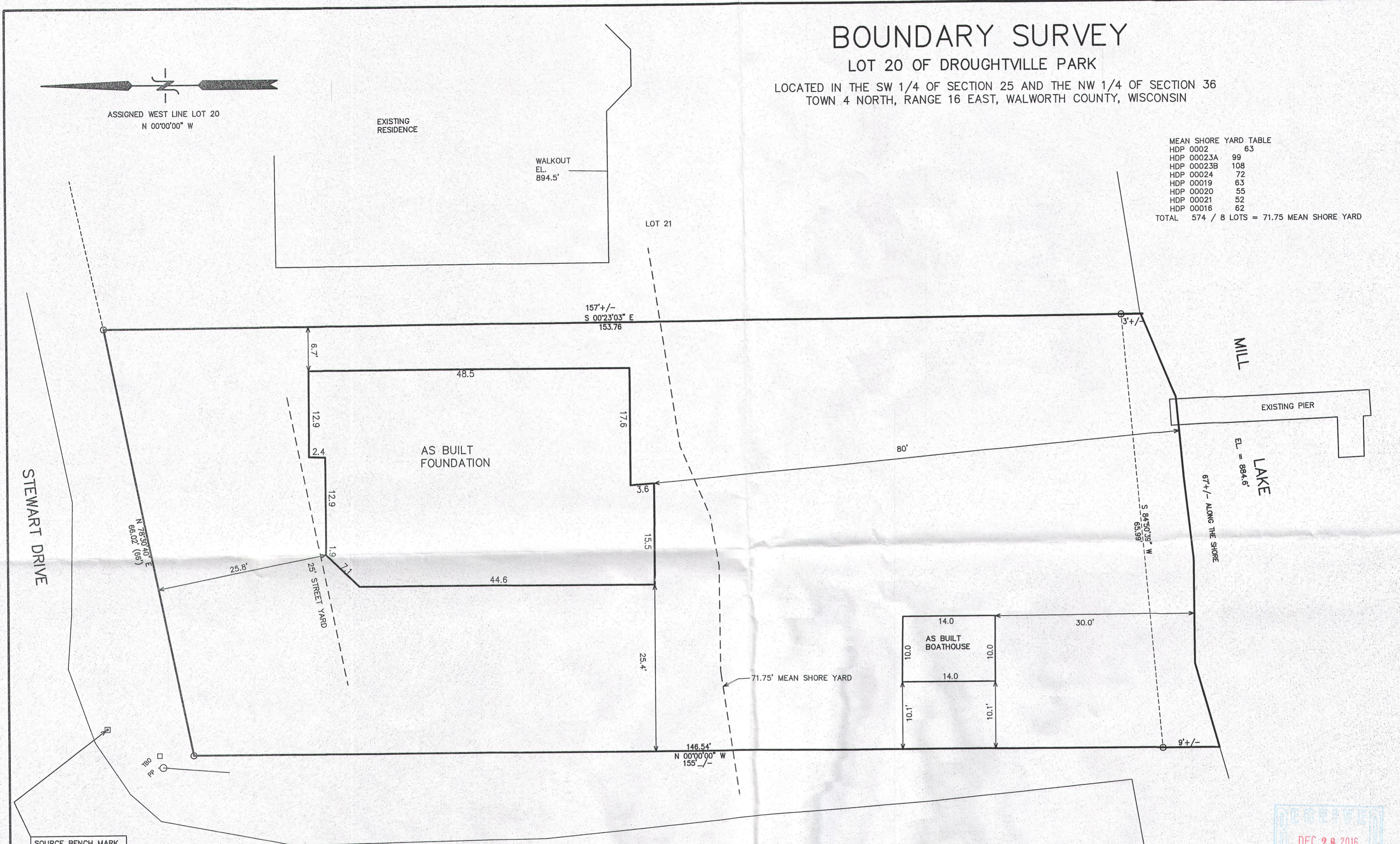

SOURCE BENCH MARK
WITNESS CORNER FOR
SE CORNER 25-4-16
EL = 910.52'

LEGEND
 ○ = FOUND IRON PIPE STAKE
 □ = FOUND CONCRETE COUNTY MONUMENT
 (XXX) = RECORDED AS
 AREA SURVEYED = 10,235 S.F. (0.23 ACRES)

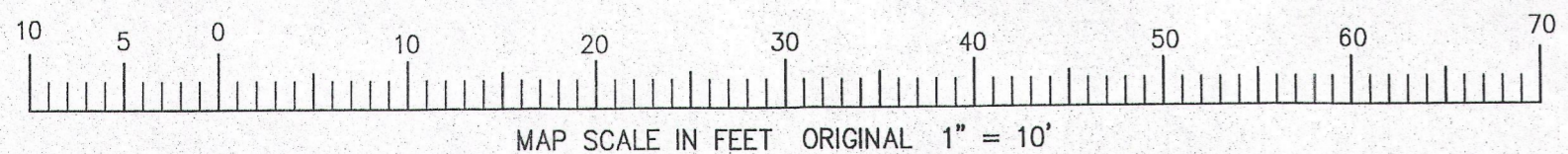

RECEIVED
DEC 28 2016
SMK



NOTE: COPIES OF THIS MAP TO WHICH THE FOLLOWING CERTIFICATE WILL APPLY SHOW THE SURVEYOR'S ORIGINAL SEAL AND SIGNATURE IN RED INK. COPIES BY ANY OTHER MEANS MAY HAVE ALTERATIONS WHICH DO NOT REPRESENT THE SURVEYOR'S WORK PRODUCT.

I HEREBY CERTIFY THAT THE ABOVE DESCRIBED PROPERTY HAS BEEN SURVEYED UNDER MY DIRECTION AND THAT THE ABOVE MAP IS A TRUE REPRESENTATION THEREOF AND SHOWS THE SIZE AND LOCATION OF THE PROPERTY AND ITS EXTERIOR BOUNDARIES. THIS SURVEY IS MADE FOR THE USE OF THE PRESENT OWNERS OF THE PROPERTY, AND ALSO THOSE WHO PURCHASE, MORTGAGE, OR GUARANTEE THE TITLE THERETO WITHIN ONE YEAR FROM THE DATE HEREOF.

DATED: OCTOBER 8, 2013
 REVISED 10-27-2015 TO SHOW SIZE & LOCATION OF AS BUILT FOUNDATION

Peter S. Gordon
 PETER S. GORDON R.L.S. 2101

REVISED 11-30-2016 TO SHOW SIZE & LOCATION OF AS BUILT BOATHOUSE

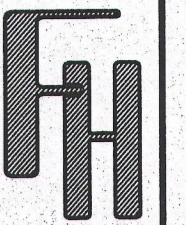

WORK ORDERED BY:
 J TIMOTHY BUILDERS
 337 EAST EDGEWOOD DRIVE
 SILVER LAKE, WI. 53170

FARRIS, HANSEN & ASSOCIATES, INC.
 ENGINEERING - ARCHITECTURE - SURVEYING
 7 RIDGWAY COURT P.O. BOX 437
 ELKHORN, WISCONSIN 53121
 OFFICE: (262) 723-2098 FAX: (262) 723-5886

REVISIONS

PROJECT NO.
8890
 DATE:
10-08-2013
 SHEET NO.
1 OF 1

NOV 30 2016

X:\Projects\8890\Good\asbuilt

HDP-22

416-2884