

PLAT OF SURVEY

BEING LOT 16, BLOCK 1 OF BAY VIEW MANOR SUBDIVISION, LCOATED IN GOVERNMENT LOT 1 (FRACTIONAL W $\frac{1}{2}$ OF THE NW 1/4) AND THE NE $\frac{1}{4}$ OF THE NW 1/4, AND THE SE $\frac{1}{4}$ OF THE NW 1/4, SECTION 36, T4N, R16E, WALWORTH COUNTY, WISCONSIN.

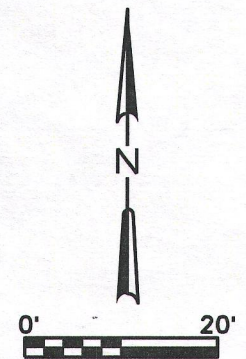
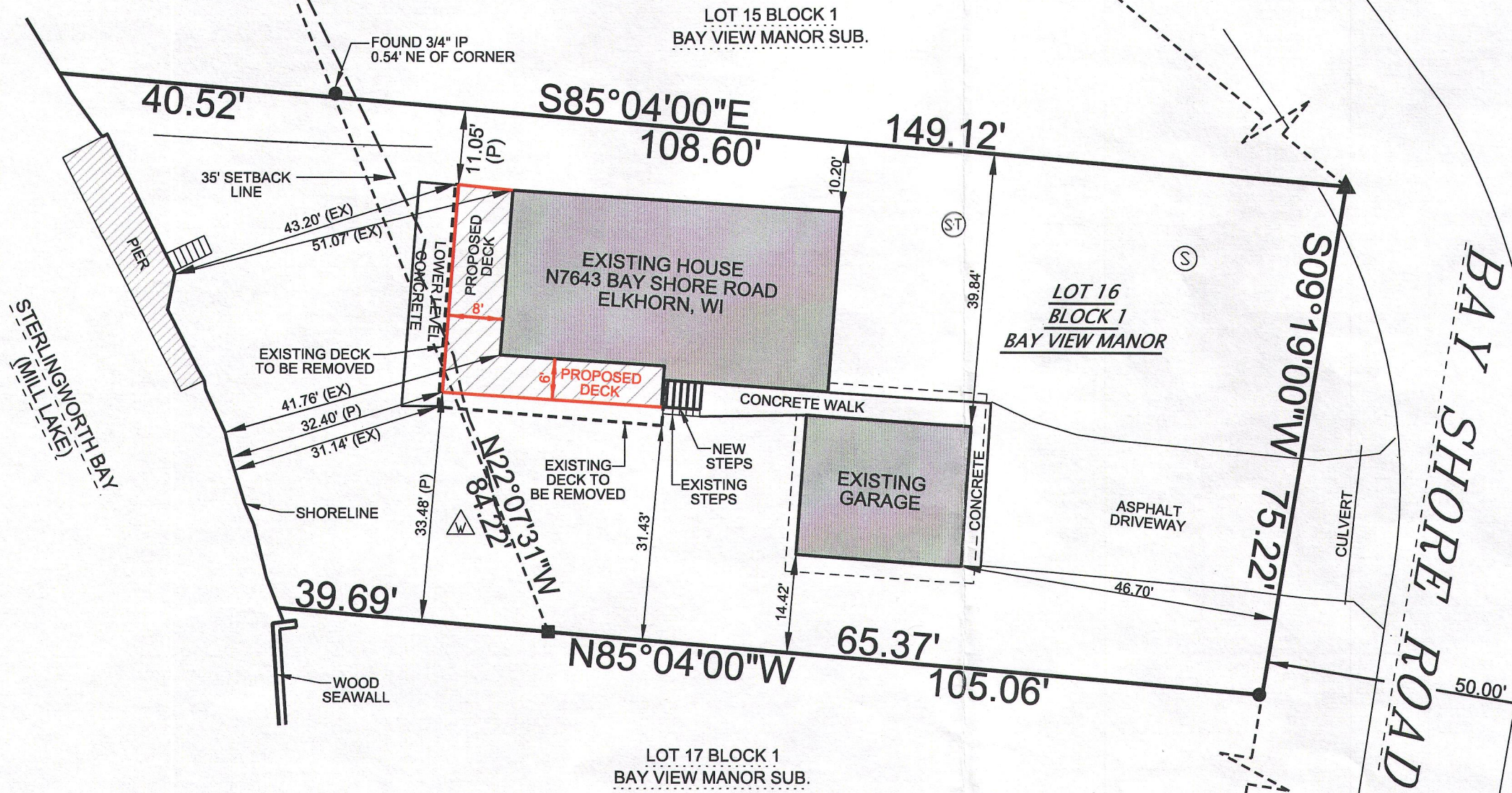

LEGEND:

- (100.00') RECORDED DISTANCE
- 100.00' MEASURED DISTANCE
- 1" FOUND IRON PIPE, UNLESS NOTED
- FOUND 1' IRON ROD
- ▲ SET MAG NAIL IN PAVEMENT
- (ST) SEPTIC TANK
- (S) SEPTIC VENT
- △ WELL
- (P) PROPOSED DIMENSION
- (EX) EXISTING DIMENSION

SURVEY DATE: 9/20/2016
 SURVEY MADE FOR:
 SUSAN FISCHER
 N7643 BAY SHORE ROAD
 ELKHORN WI 53121



THIS SURVEY IS MADE FOR THE USE OF THE PRESENT OWNERS OF THE PROPERTY, AND ALSO THOSE WHO PURCHASE, MORTGAGE OR GUARANTEE TITLE TO WITHIN ONE (1) YEAR FROM DATE HERETO.

I, MICHAEL A. GREESON R.L.S. #2770, HEREBY CERTIFY THAT THIS SURVEY WAS MADE IN ACCORDANCE WITH THE MINIMUM STANDARDS FOR PROPERTY SURVEYS (CHAPTER A-E 7) FOR THE STATE OF WISCONSIN AND HAS BEEN PREPARED UNDER MY DIRECTION AND CONTROL AND IS CORRECT TO THE BEST OF MY KNOWLEDGE AND BELIEF.

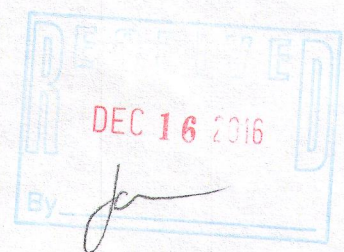
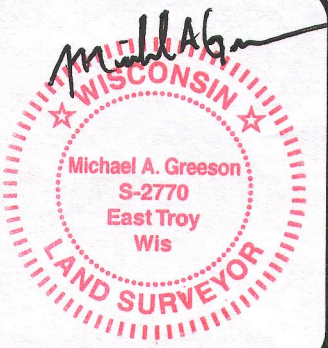

FILE NAME: 2015-082 FISCHER SURVEY ELKHORN.DGN

PLOT DATE: 9/20/2016

V2G JOB#: 2015-082

HB-6

416-2880