

PLAT OF SURVEY

LOT 1 OF CERTIFIED SURVEY MAP NO. 1955 AS RECORDED
IN VOLUME 9 OF CERTIFIED SURVEYS ON PAGE 196 AS
DOCUMENT NO. 197184, LOCATED IN THE SOUTHEAST 1/4
OF THE SOUTHEAST 1/4 OF SECTION 21, TOWN 4 NORTH,
RANGE 16 EAST, WALWORTH COUNTY, WISCONSIN.

OWNER:
CRAIG J. TREDER
N8193 COUNTY RD. H
WHITEWATER, WI 53190

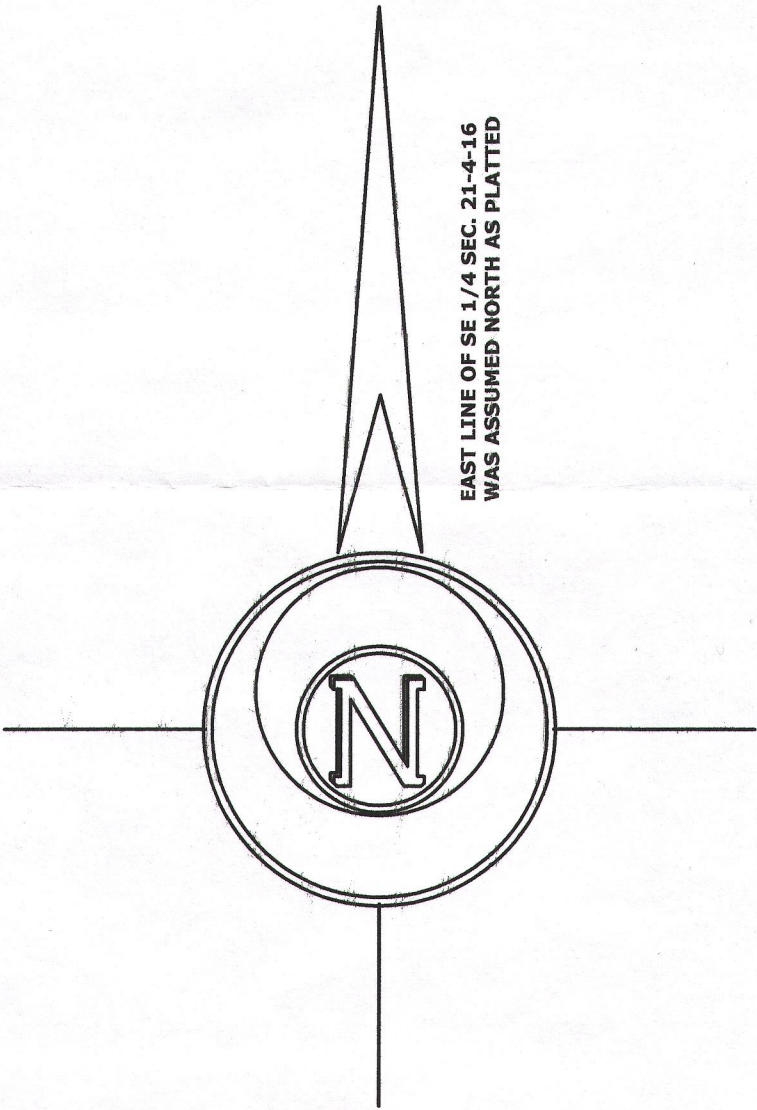
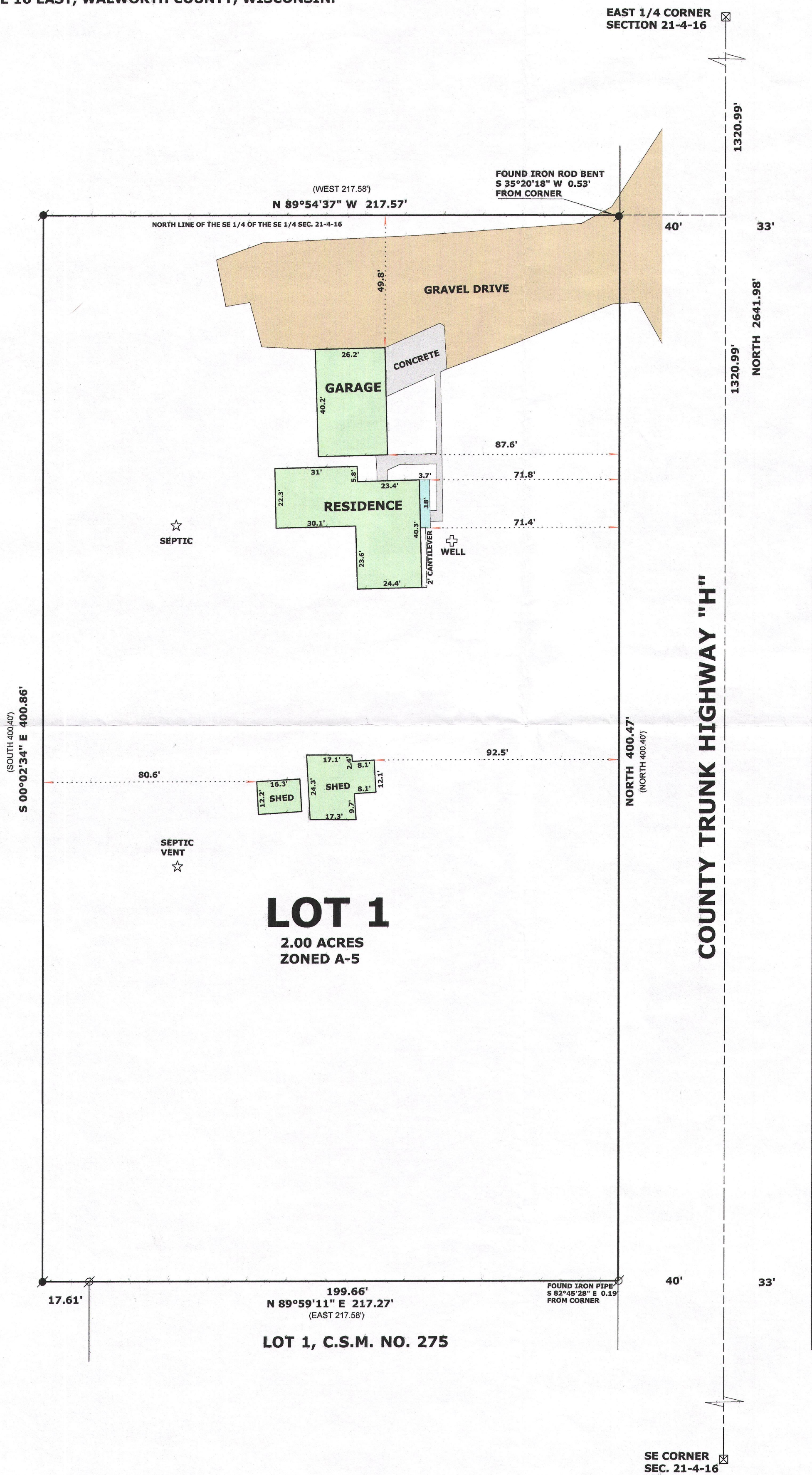

LEGEND

- FOUND IRON PIPE 1 1/2"
- FOUND IRON ROD 3/4"
- FOUND COUNTY MONUMENT
- RECORDED AS DIMENSION

SCALE: 1 INCH = 30 FEET

"I hereby certify that the above described property has been surveyed by me or under my direction and that the above map is a true representation thereof and shows the size and location of the property, its exterior boundaries, the location of all visible structures and dimensions of all principal buildings thereon, boundary fences, apparent easements, roadways and visible encroachments, if any." "This survey is made for the use of the present owners of the property, and also those who purchase, mortgage, or guarantee the title thereto within one year from date hereof."



MARK L. MIRITZ
WISCONSIN REGISTERED
LAND SURVEYOR S-2582