

**LOT 1, CERTIFIED SURVEY MAP NO. 4202**, being a part of the Southwest  $\frac{1}{4}$  and Southeast  $\frac{1}{4}$  of the Northwest  $\frac{1}{4}$  of Section 12, Town 4 North, Range 16 East, Town of LaGrange, Walworth County, Wisconsin.

Survey address: N9107 Hwy 67

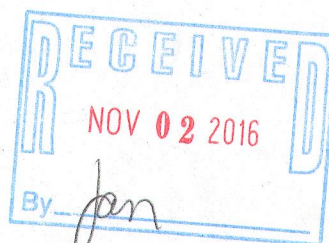

NOTE: PROPOSED DWELLING WILL BE SET ON  
EXISTING FOUNDATION, SITE ELEVATIONS  
WILL REMAIN THE SAME

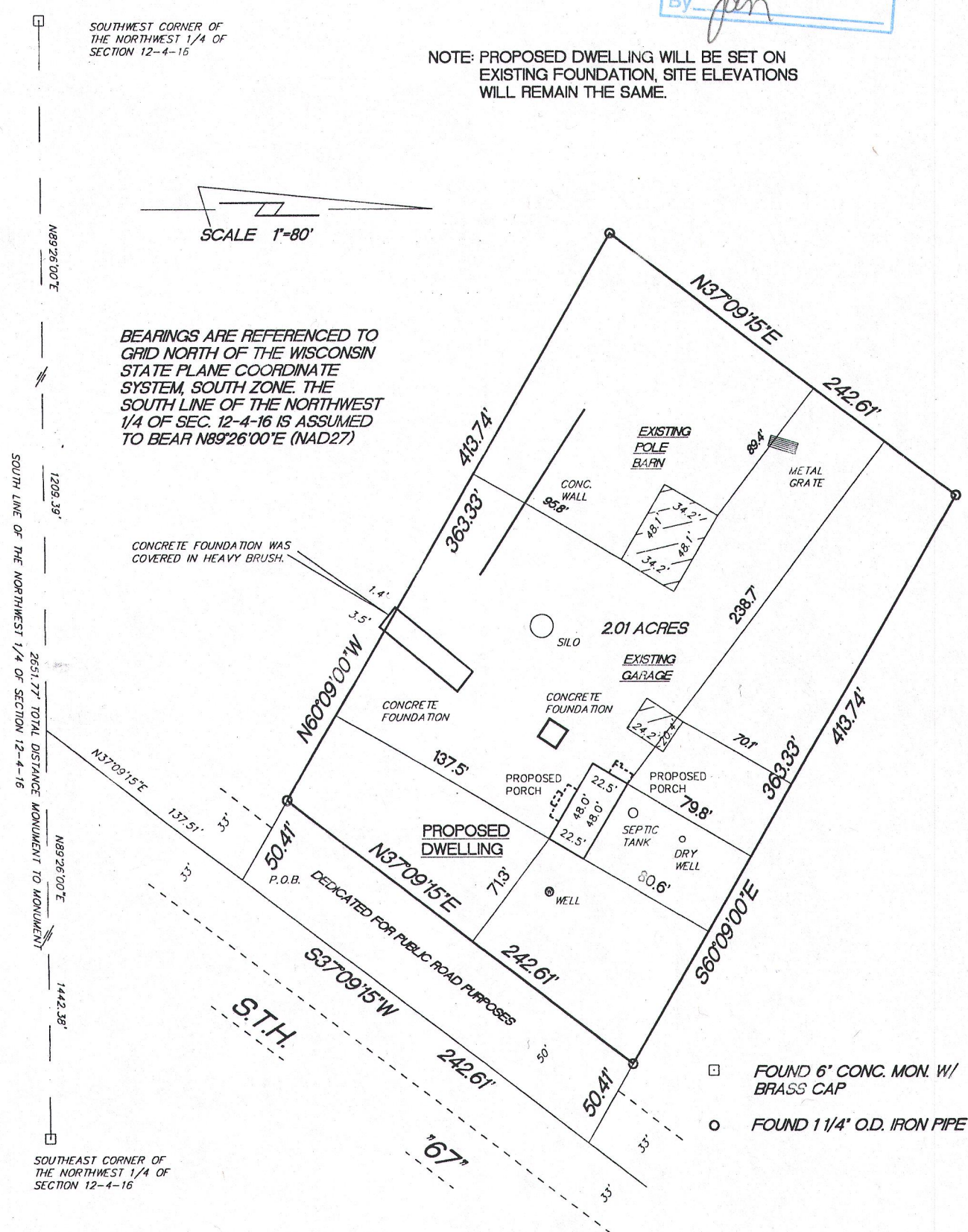

"This survey is made for the use of the present owners of the property, and also those who purchase, mortgage or guarantee the title thereto within one year from date hereof."

**Terrance E. Pisarek P.L.S.**



THIS IS NOT AN ORIGINAL SURVEY UNLESS THE SEAL IS RED.

9/27/16

TEP

TEP

16106

DATE \_\_\_\_\_

FIELD WORK BY

DRAWN BY

**JOB NUMBER**

HA4202-1

416-2871