

**FARRIS, HANSEN & COOPER, INC.**

ENGINEERING, SURVEYING AND LAND PLANNING  
715 W. WALWORTH ST. - P.O. BOX 487 - ELKHORN, WI 53121

NOTE: The meanderline as monumented on the Northeast part of Lots 14 and 15, Long Point Subdivision, is assumed to bear S 31°03' E as previously described.

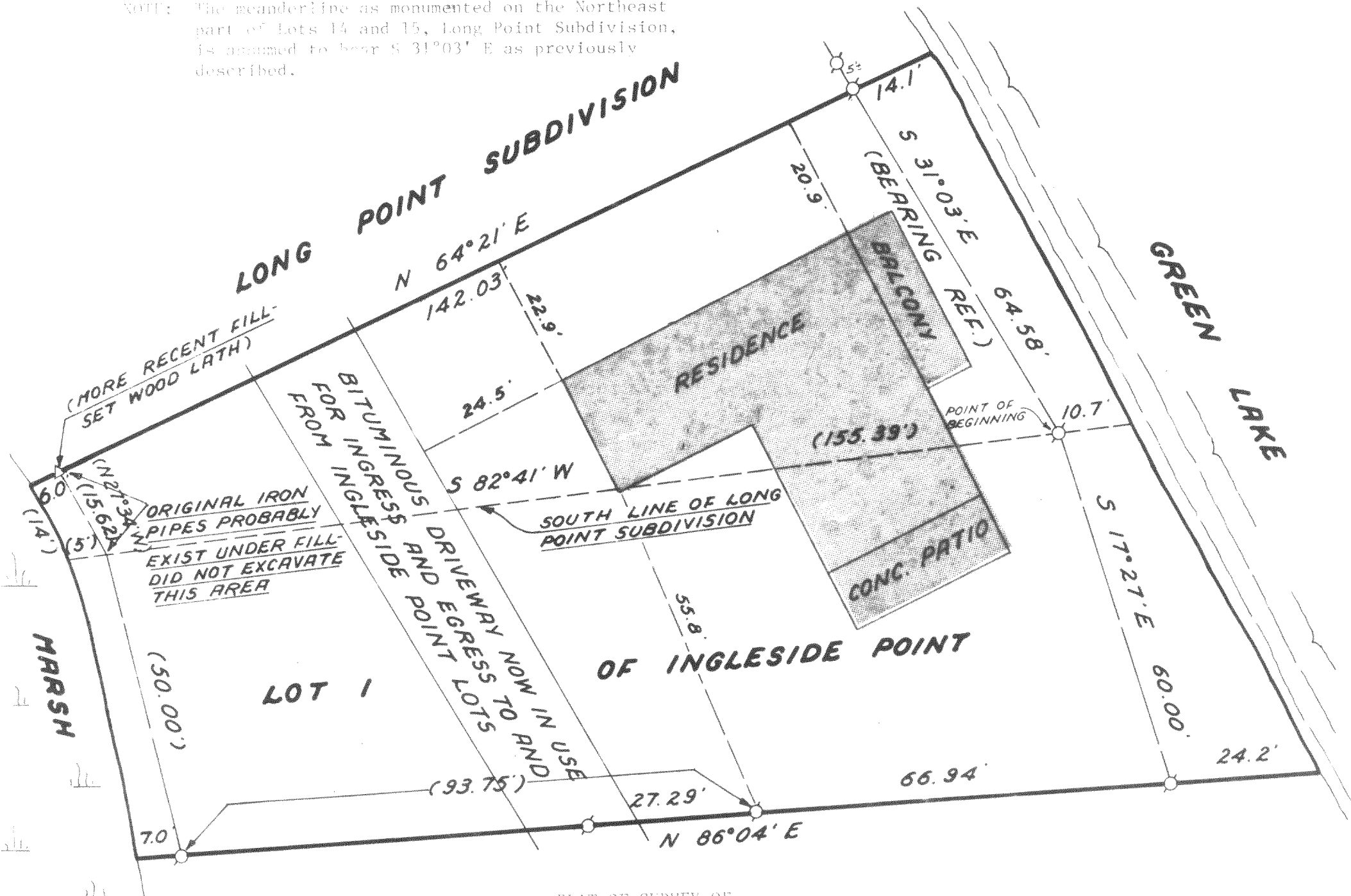

PLAT OF SURVEY OF

PART OF INGLESIDE POINT SUBDIVISION AND LONG POINT SUBDIVISION,  
SECTION 26, TOWN 4 NORTH, RANGE 16 EAST, WALWORTH COUNTY, WIS.

VOL. 496, P. 276

All of our interest (not previously conveyed) in Lot 1 of Ingleside Point Subdivision, a Subdivision located in the Southeast fractional 1/4 of Section 26 T. 4 N. R. 16 E.

This conveyance is subject however, to a perpetual easement and right of way across said Lot 1 over the driveway now in use for ingress and egress to and from all lots in said Subdivision.

AND

VOL. 496, P. 274

A part of lots 14 and 15 of Long Point Subdivision, a subdivision located in the Southeast fractional 1/4 of Section 26 T. 4 N. R. 16 E. of Walworth County, Wisconsin, described as follows, to-wit: Beginning at an iron pipe located on the South line of said Long Point Subdivision which is monumented on the Easterly base line as shown on the plat of said Long Point Subdivision, which plat is recorded on Page 274 of Vol. 496 of Plats for said County, thence South 41° 41' West along said South line 137.49 feet to an iron pipe in the center of an old willow tree at the shore of Middle Lake; thence South 02° 41' West along said South line 5 feet more or less to the shore of Middle Lake; thence Northwesterly along said shore 4 feet more or less to a point; thence North 64° 21' East 5 feet more or less to an iron pipe which is located North 27° 29' West 137.2 feet from the last mentioned iron pipe; thence North 19° 21' East 142.03 feet to an iron pipe; thence continuing North 64° 21' East 8 feet more or less to the shore of Green Lake; thence Southeasterly along said shore 6 feet more or less to a point; thence South 82° 41' West 6 feet more or less to the place of beginning, which point is located South 31° 03' East 64.58 feet from the last mentioned iron pipe. Also the North 10 feet of Lot 1 of Ingleside Point Subdivision, a subdivision located in the Southeast fractional 1/4 of Section 26 T. 4 N. R. 16 E. of Walworth County, Wisconsin.

PREVIOUSLY CONVEYED

ORDERED BY: Rockwell Construction  
c/o Alice Turner

OWNERS: Maurice C. and Alice Turner

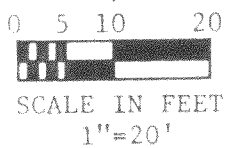

LEGEND

- ⊙ — 1" Dia. Iron Pipe Found
- — Record Dimension

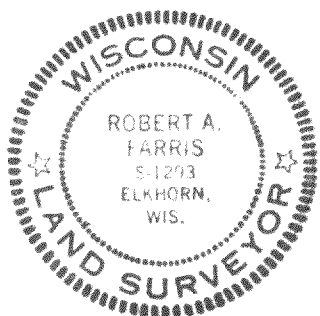

I HEREBY CERTIFY that I have surveyed the property described hereon and that this Plat of Survey is a true and accurate representation of the lot lines and the building thereon to the best of my professional knowledge and belief.

*Robert A. Farris*

Robert A. Farris, RLS No. 1293

Dated this 5th day of July, 1979.

PROJ. NO. 1550

HIP-1 + HLPN-5

416-286-FV