

FARRIS, HANSEN & ASSOC. INC.

7 RIDGWAY COURT- P.O. BOX 437
ELKHORN, WISCONSIN 53121
PHONE (262) 723-2098
FAX (262) 723-5886

PLAT OF SURVEY
LOT 66 BUBBLING SPRINGS FIRST ADD.
LOCATED IN THE NW 1/4 OF THE SW 1/4 SEC. 35
T4N, R16E
WALWORTH COUNTY, WI.

ORDERED BY: LAURIE NEUBAUER
W5384 BAYWOOD DRIVE
ELKHORN, WI. 53121

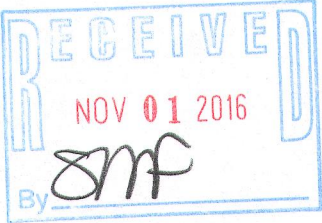
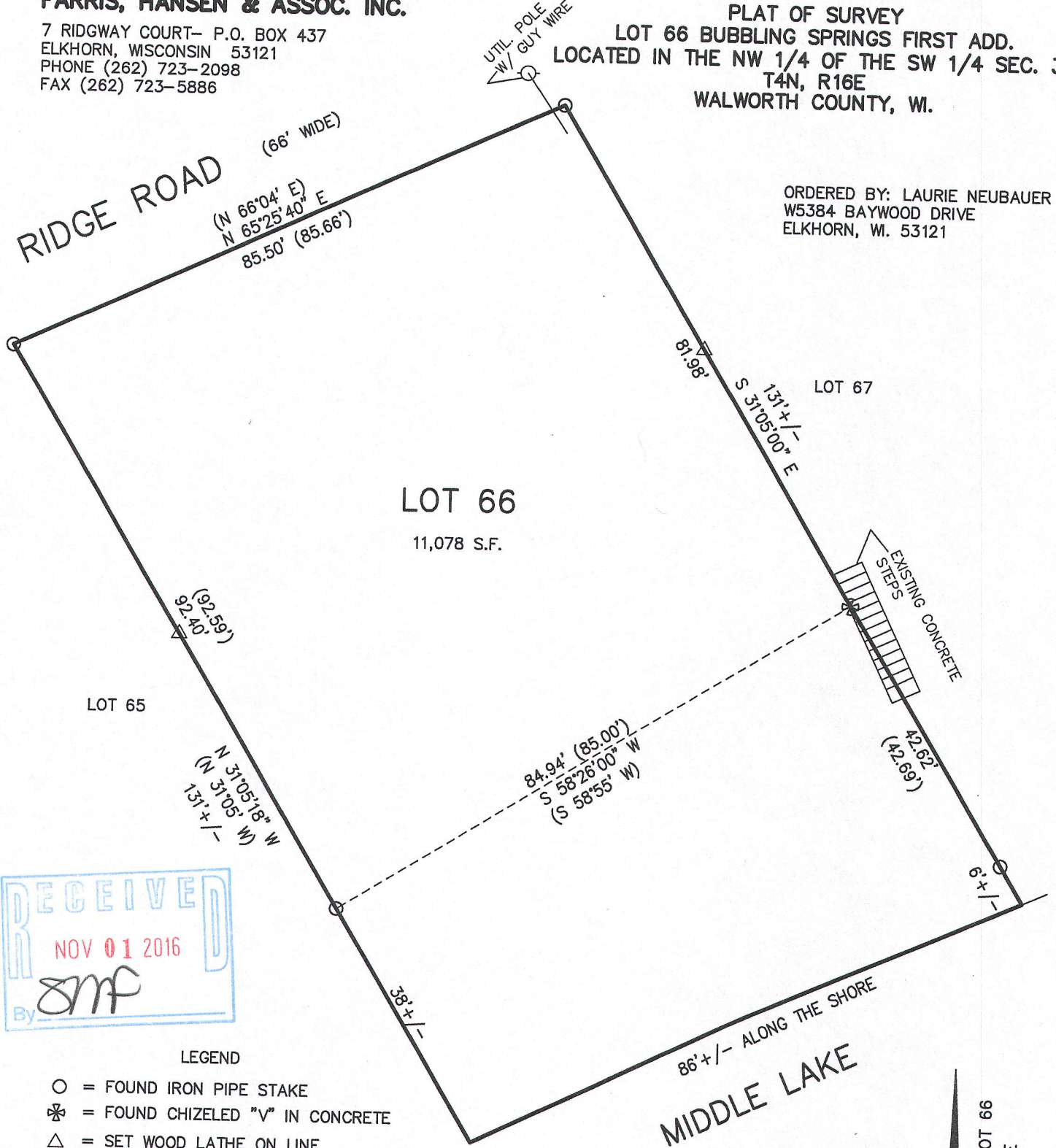

LEGEND

- = FOUND IRON PIPE STAKE
- * = FOUND CHIZELED "V" IN CONCRETE
- △ = SET WOOD LATHE ON LINE
- (XXX) = RECORDED AS

NOTE: COPIES OF THIS MAP TO WHICH THE FOLLOWING CERTIFICATE WILL APPLY SHOW SURVEYOR'S ORIGINAL SEAL AND SIGNATURE IN RED INK. COPIES BY ANY OTHER MEANS MAY HAVE ALTERATIONS WHICH DO NOT REPRESENT THE SURVEYOR'S WORK PRODUCT.

I HEREBY CERTIFY THAT THE ABOVE DESCRIBED PROPERTY HAS BEEN SURVEYED UNDER MY DIRECTION AND THAT THE ABOVE MAP IS A TRUE REPRESENTATION THEREOF AND SHOWS THE SIZE AND LOCATION OF THE PROPERTY AND ITS EXTERIOR BOUNDARIES. THIS SURVEY IS MADE FOR THE USE OF THE PRESENT OWNERS OF THE PROPERTY, AND ALSO THOSE WHO PURCHASE, MORTGAGE, OR GUARANTEE THE TITLE THERETO WITHIN ONE YEAR FROM THE DATE HEREOF.

DATED: OCTOBER 19, 2016

Peter S. Gordon
PETER S. GORDON P.L.S. 2101

PROJECT NO. 9629
DATED: 10-19-2016
SHEET 1 OF 1 SHEETS

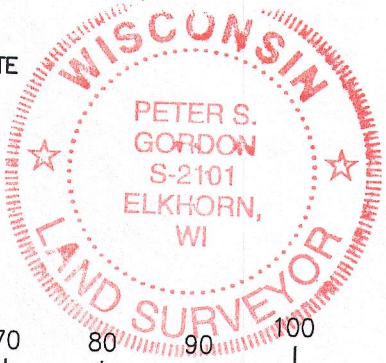
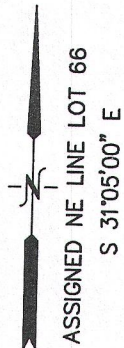
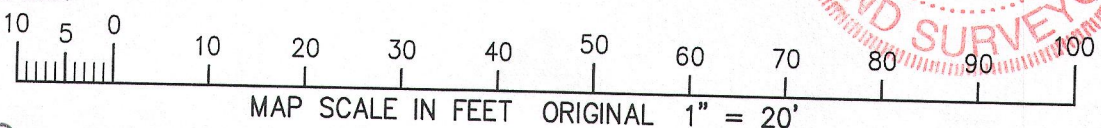

OCT 19 2016 HBSI-35

416-2869