

PLAT OF SURVEY

- OF -

LOT 10 FARM VILLAGE SUBDIVISION, LOCATED IN THE SW 1/4 OF SECTION 25, TOWN 4 NORTH,
RANGE 16 EAST, TOWN OF LAGRANGE, COUNTY OF WALWORTH AND STATE OF WISCONSIN.

PATHFINDER SURVEYING INC.
(formerly)
J.K. SURVEYING INC.
P.O BOX 322
LAKE GENEVA, WI. 53147
WWW.PATHFINDERSURVEYING.NET
262-248-8303

FARM VILLAGE LANE

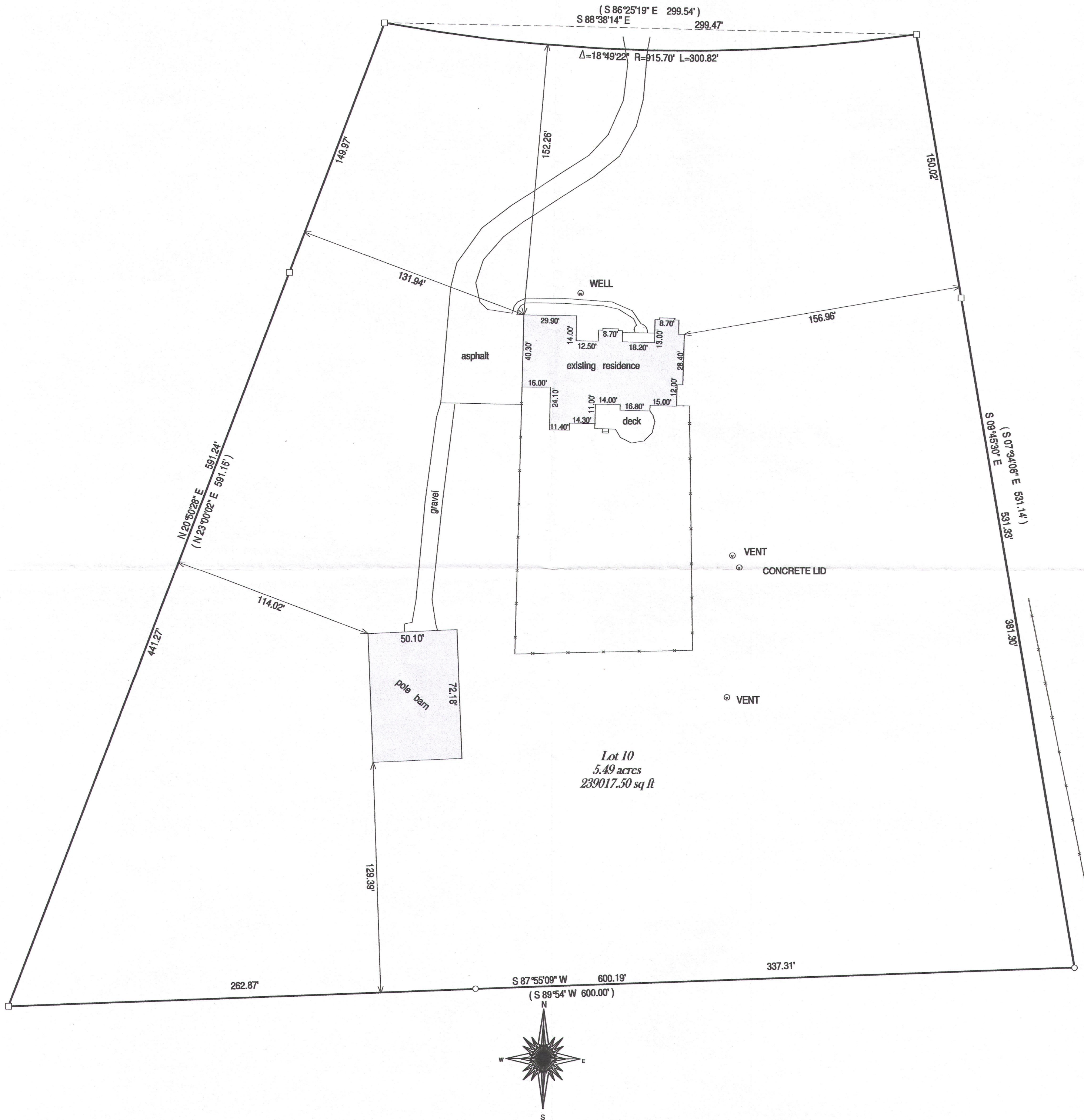

() = recorded as
□ = found iron bar
○ = found iron pipe
● = set iron pipe
■ = set iron bar

SCALE 1" = 40'

JOB # 16-65

TAX ID # HF00010

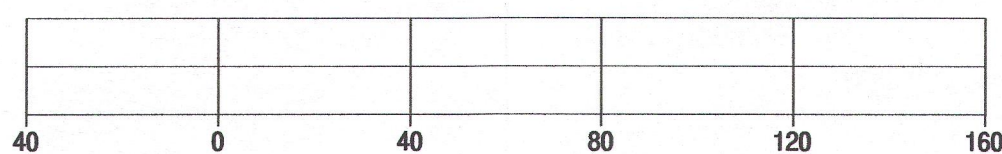

BASIS OF BEARING OF THIS PLAT: THE US STATE PLANE COORDINATE SYSTEM
SOUTH ZONE, GRID NORTH, NAD 83.

I hereby certify that I have surveyed the above-described property and the above map is a true representation thereof and shows the size and location of the property, its exterior boundaries, the location and dimensions of all structures thereon, fences, appurtenant easements and roadways and visible encroachments if any.

This survey is made for the present owners of the property, and those who purchase, mortgage, or guarantee the title thereto, within one year from the date hereof.

DATED THIS 22ND DAY OF MARCH, 2016.

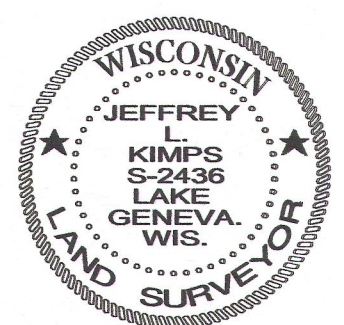
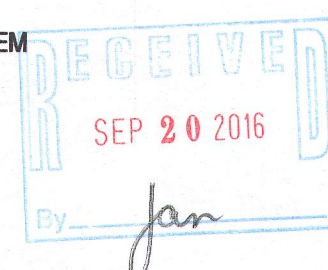

JEFFREY L. KIMPS S-2436
Wisconsin Registered Land Surveyor
(original if signed in red)

4E-10

416-2860