

**Wisconsin Professional Land Surveyor S-2582**

**LEGAL DESCRIPTION FROM CHICAGO TITLE CO. -TITLE NO. 16-1562**

**ORDERED BY:**  
**BILL LEITH**  
**COLDWELL BANKER**  
**102 N. WISCONSIN**  
**ELKHORN, WI 53121**

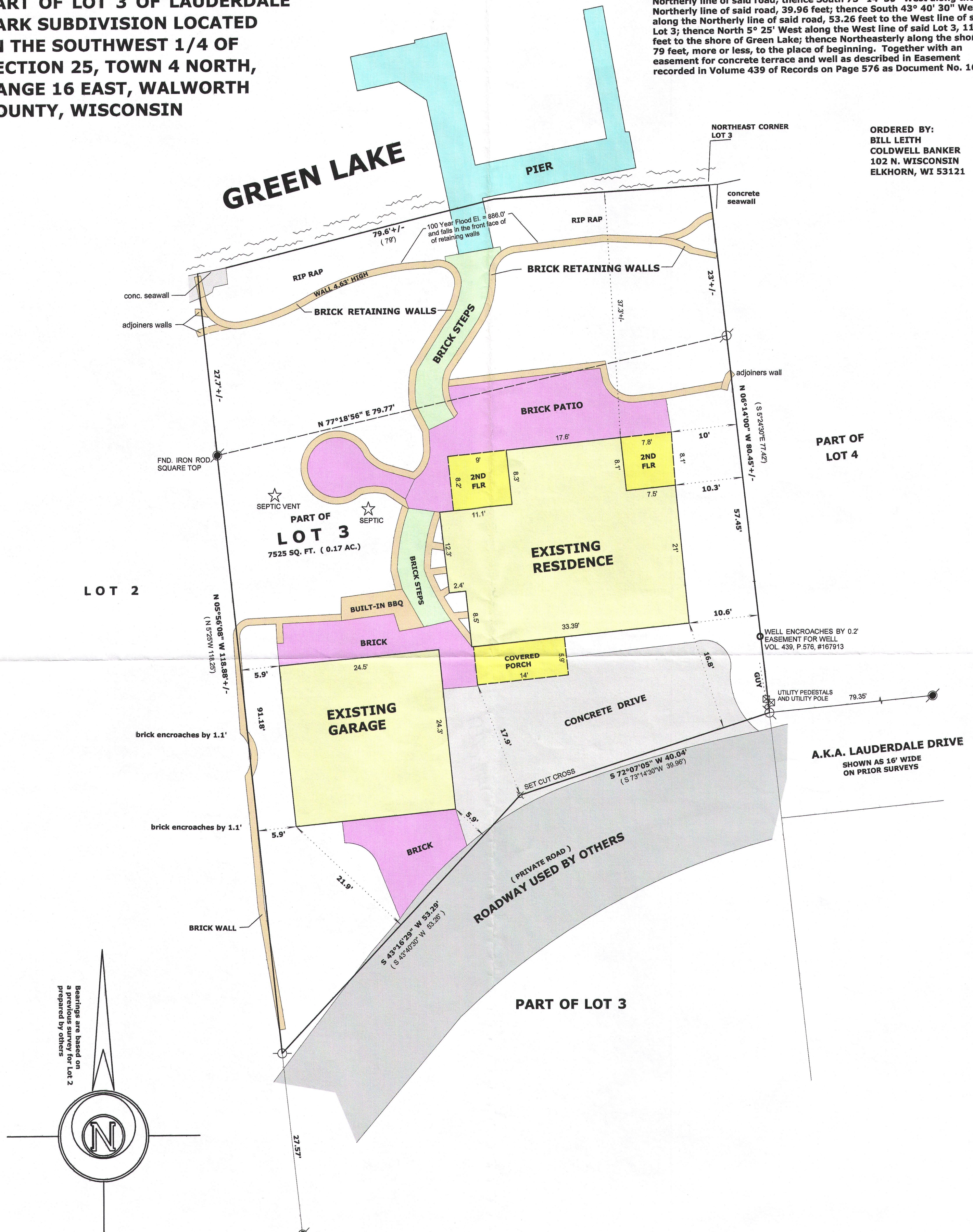

**PART OF LOT 3 OF LAUDERDALE  
PARK SUBDIVISION LOCATED  
IN THE SOUTHWEST 1/4 OF  
SECTION 25, TOWN 4 NORTH,  
RANGE 16 EAST, WALWORTH  
COUNTY, WISCONSIN**



"I hereby certify that the above described property has been surveyed by me or under my direction and that the above map is a true representation thereof and shows the size and location of the property, its exterior boundaries, the location of all visible structures and dimensions of all principal buildings thereon, boundary fences, apparent easements, roadways and visible encroachments, if any."

"This survey is made for the use of the present owners of the property, and also those who purchase, mortgage, or guarantee the title thereto within one year from date hereof."

DATE: SEPT. 1, 2016 JOB NO. 16.813

	<b>FOUND IRON PIPE</b>
	<b>FOUND IRON ROD</b>
<b>x x )</b>	<b>RECORDED AS DIMENSION</b>

RECEIVED  
SEP 6 2016  
By *zmf*

HLP-4A

4/16 - 2859