

FARRIS, HANSEN & COOPER, INC.

ENGINEERING, SURVEYING AND LAND PLANNING
715 W. WALWORTH ST. - P.O. BOX 487 - ELKHORN, WI 53121
OFFICE: 414/723-2088

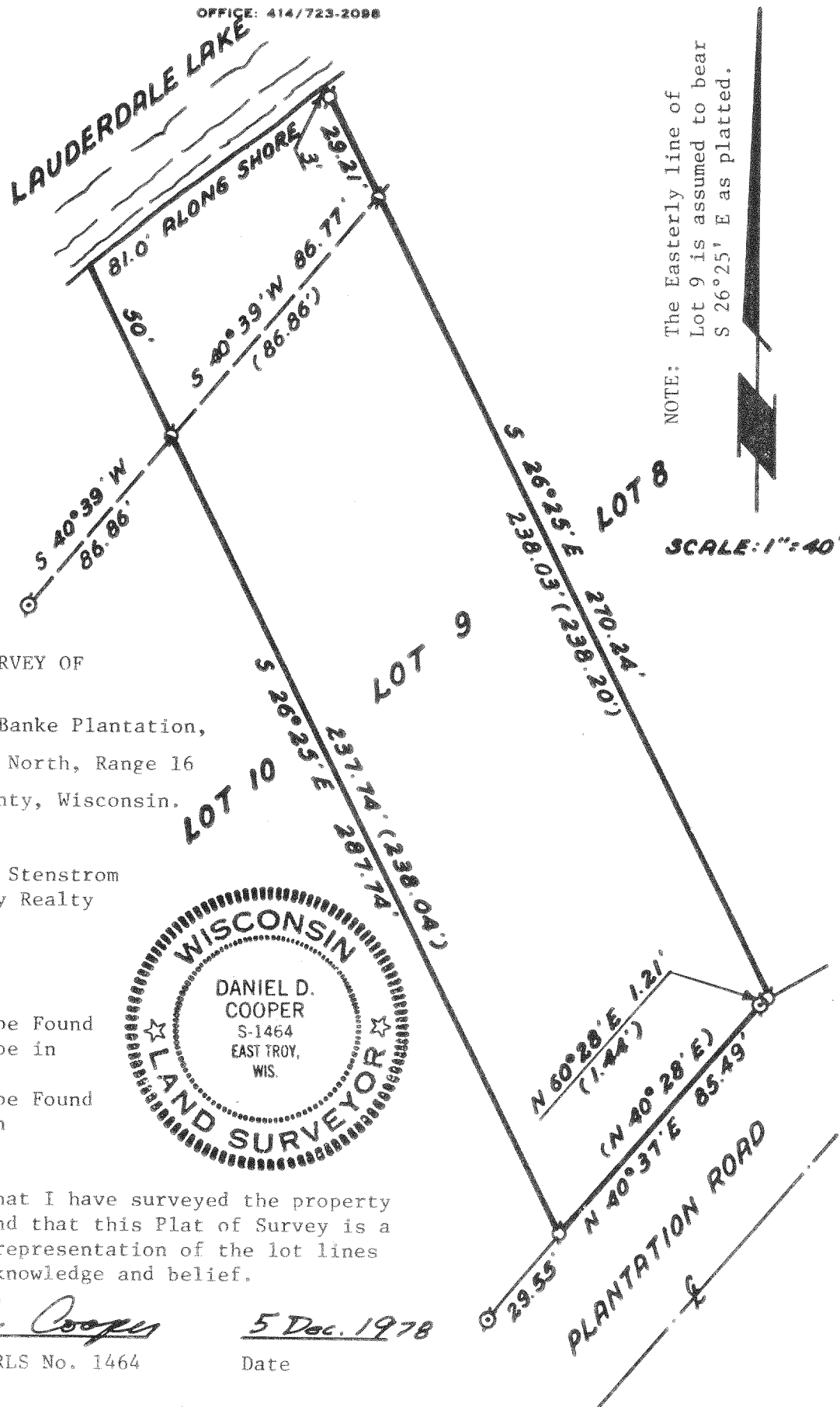

PLAT OF SURVEY OF

Lot 9, Strawberry Banke Plantation,
Section 36, Town 4 North, Range 16
East, Walworth County, Wisconsin.

ORDERED BY: Angie Stenstrom
Colony Realty

LEGEND

- 1" Dia. Iron Pipe Found
- 1" Dia. Iron Pipe in Concrete Found
- ⊙—2" Dia. Iron Pipe Found
- ()—Record Dimension

I hereby certify that I have surveyed the property described hereon and that this Plat of Survey is a true and accurate representation of the lot lines to the best of my knowledge and belief.

Daniel D. Cooper

Daniel D. Cooper, RLS No. 1464

5 Dec. 1978

Date

DRAWING NUMBER 1440

416-285