

FARRIS, HANSEN & ASSOCIATES, INC.

ENGINEERING — ARCHITECTURE — SURVEYING
7 RIDGWAY COURT — P.O. BOX 437 — ELKHORN, WISCONSIN 53121
PHONE: (262) 723-2098 FAX: (262) 723-5886

PLAT OF SURVEY

LOT 6, BLOCK 2 OF COOL HILL PARK, A SUBDIVISION
LOCATED IN THE NW 1/4 AND THE SW 1/4 OF SECTION 35,
TOWN 4 NORTH, RANGE 16 EAST, WALWORTH COUNTY, WISCONSIN

— WORK ORDERED BY —
THOMAS WASHBURN
N5542 COOL HILL DRIVE
ELKHORN, WI 53121

NOTE: COPIES OF THIS MAP TO WHICH THE FOLLOWING CERTIFICATE WILL APPLY SHOW
THE SURVEYOR'S ORIGINAL SEAL AND SIGNATURE IN RED INK. COPIES BY ANY OTHER
MEANS MAY HAVE ALTERATIONS WHICH DO NOT REPRESENT THE SURVEYOR'S WORK
PRODUCT.

I HEREBY CERTIFY THAT THE ABOVE DESCRIBED PROPERTY HAS BEEN SURVEYED
UNDER MY DIRECTION AND THAT THE ABOVE MAP IS A TRUE REPRESENTATION
THEREOF AND SHOWS THE SIZE AND LOCATION OF THE PROPERTY AND ITS EXTERIOR
BOUNDARIES. THIS SURVEY IS MADE FOR THE USE OF THE PRESENT OWNERS OF THE
PROPERTY, AND ALSO THOSE WHO PURCHASE, MORTGAGE, OR GUARANTEE THE TITLE
THERETO WITHIN ONE YEAR FROM THE DATE HEREOF.

DATED: 6/28/2016

Kristin Belongia
KRISTIN BELONGIA P.L.S. 2943



LEGEND

- = FOUND IRON PIPE STAKE
- = FOUND 3/4" IRON REBAR STAKE
- ◐ = SET 3/4" IRON REBAR STAKE
- ◑ = SET LATH ON PROPERTY LINE
- {XXX} = RECORDED AS

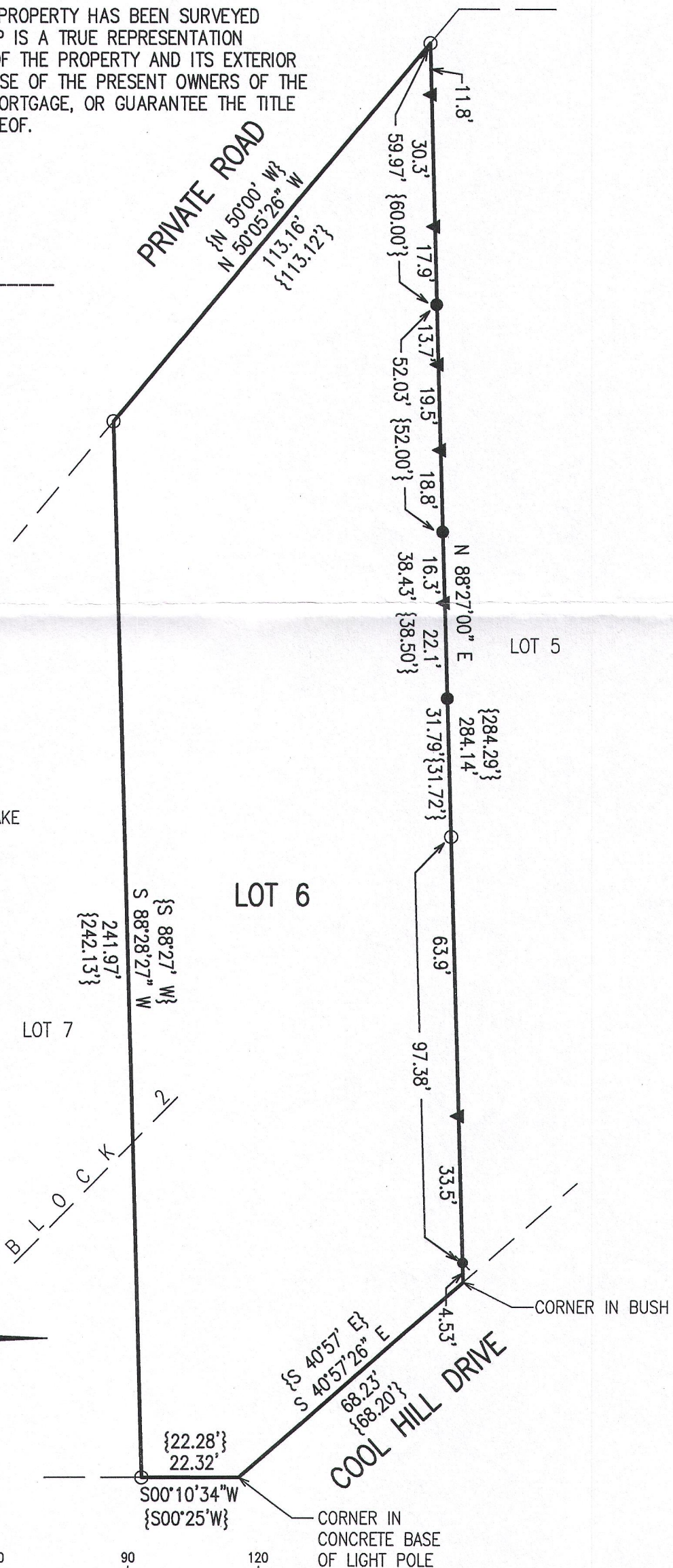
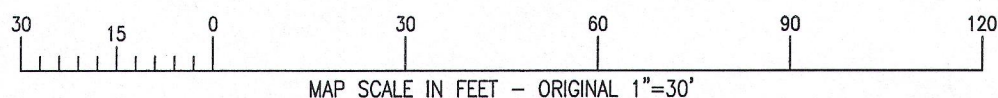
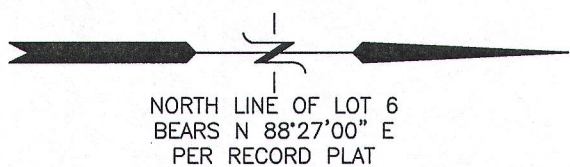
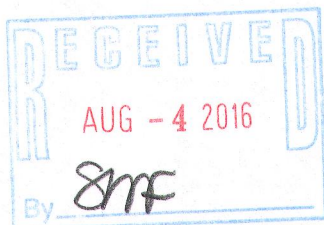

PROJECT: 9546
DATE: 6/28/2016
SHEET 1 OF 1