

BOUNDARY SURVEY
 LOT 1 CSM 4357
 RECORDED AS DOC. 815978
 LOCATED IN THE NW 1/4 OF THE SE 1/4 SECTION 26
 TOWN 4 NORTH, RANGE 16 EAST
 WALWORTH COUNTY, WISCONSIN

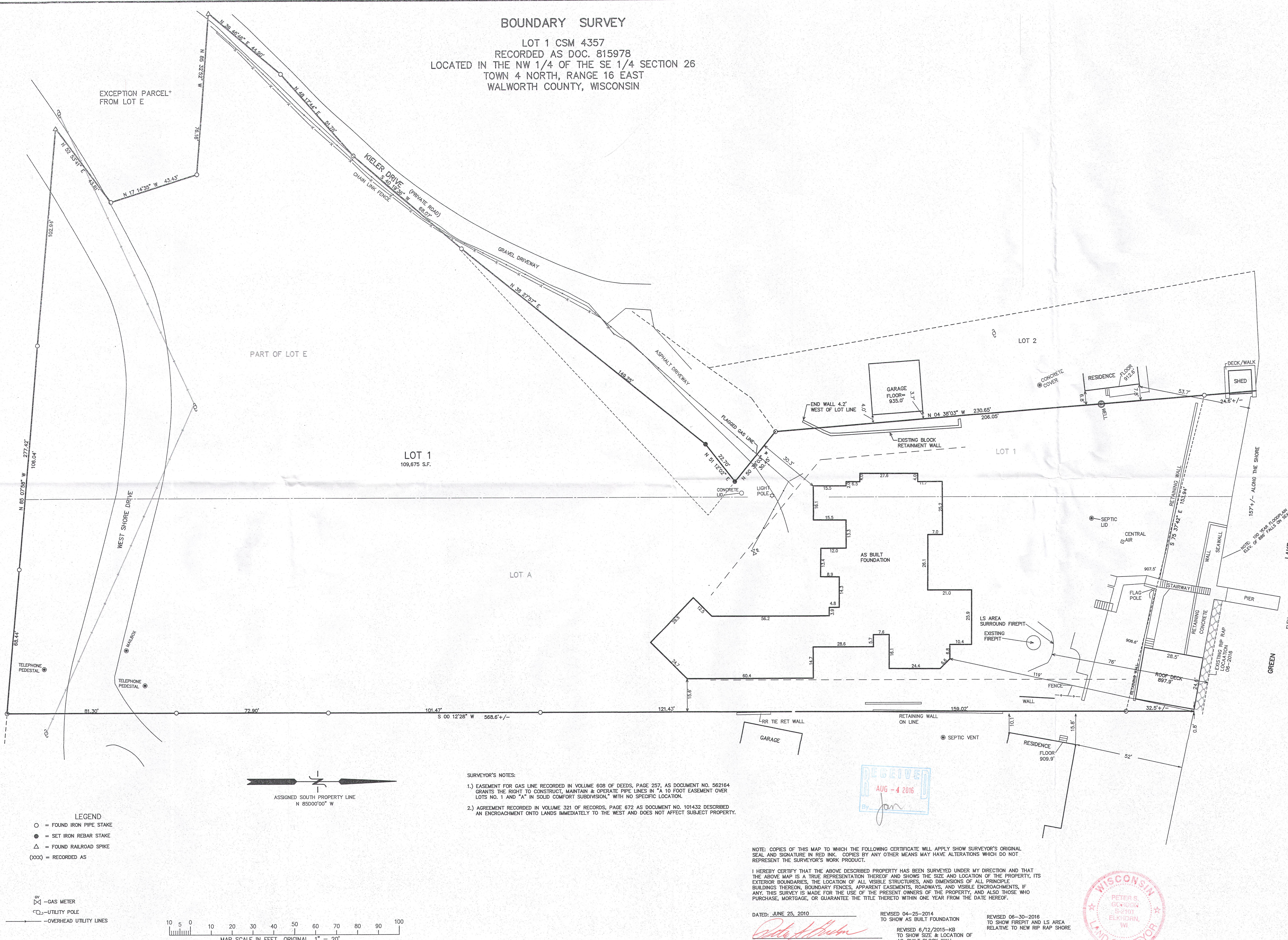

- LEGEND**
- = FOUND IRON PIPE STAKE
 - = SET IRON REBAR STAKE
 - △ = FOUND RAILROAD SPIKE
 - (XXX) = RECORDED AS

- ⊗ = GAS METER
- ⊙ = UTILITY POLE
- = OVERHEAD UTILITY LINES

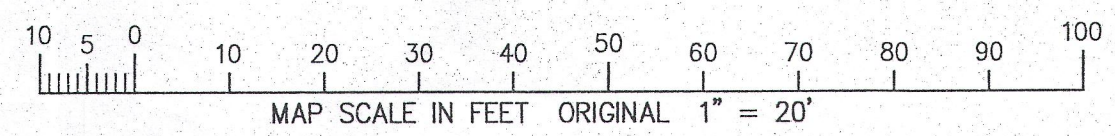

- SURVEYOR'S NOTES:**
- EASEMENT FOR GAS LINE RECORDED IN VOLUME 608 OF DEEDS, PAGE 257, AS DOCUMENT NO. 562164 GRANTS THE RIGHT TO CONSTRUCT, MAINTAIN & OPERATE PIPE LINES IN "A 10 FOOT EASEMENT OVER LOTS NO. 1 AND "A" IN SOLID COMFORT SUBDIVISION," WITH NO SPECIFIC LOCATION.
 - AGREEMENT RECORDED IN VOLUME 321 OF RECORDS, PAGE 672 AS DOCUMENT NO. 101432 DESCRIBED AN ENCROACHMENT ONTO LANDS IMMEDIATELY TO THE WEST AND DOES NOT AFFECT SUBJECT PROPERTY.

NOTE: COPIES OF THIS MAP TO WHICH THE FOLLOWING CERTIFICATE WILL APPLY SHOW SURVEYOR'S ORIGINAL SEAL AND SIGNATURE IN RED INK. COPIES BY ANY OTHER MEANS MAY HAVE ALTERATIONS WHICH DO NOT REPRESENT THE SURVEYOR'S WORK PRODUCT.

I HEREBY CERTIFY THAT THE ABOVE DESCRIBED PROPERTY HAS BEEN SURVEYED UNDER MY DIRECTION AND THAT THE ABOVE MAP IS A TRUE REPRESENTATION THEREOF AND SHOWS THE SIZE AND LOCATION OF THE PROPERTY, ITS EXTERIOR BOUNDARIES, THE LOCATION OF ALL VISIBLE STRUCTURES, AND DIMENSIONS OF ALL PRINCIPLE BUILDINGS THEREON, BOUNDARY FENCES, APPARENT EASEMENTS, ROADWAYS, AND VISIBLE ENCROACHMENTS, IF ANY. THIS SURVEY IS MADE FOR THE USE OF THE PRESENT OWNERS OF THE PROPERTY, AND ALSO THOSE WHO PURCHASE, MORTGAGE, OR GUARANTEE THE TITLE THERETO WITHIN ONE YEAR FROM THE DATE HEREOF.

DATED: JUNE 25, 2010
 REVISED 04-25-2014 TO SHOW AS BUILT FOUNDATION
 REVISED 6/12/2015-KB TO SHOW SIZE & LOCATION OF AS-BUILT BLOCK WALL
 REVISED 06-30-2016 TO SHOW FIREPIT AND LS AREA RELATIVE TO NEW RIP RAP SHORE

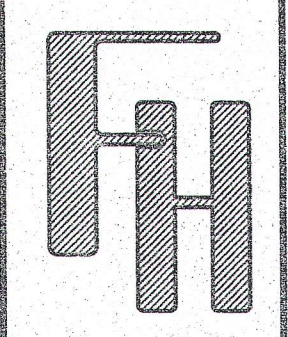
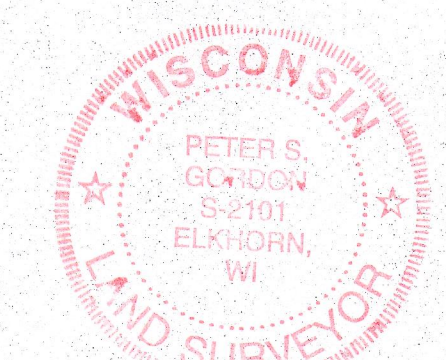

BOUNDARY SURVEY
 ORDERED BY:
 KEEFE REAL ESTATE
 751 GENEVA PARKWAY
 LAKE GENEVA, WI. 53147

TOPOGRAPHIC SURVEY
 ORDERED BY:
 THELEN TOTAL CONSTRUCTION
 PO BOX 17
 ELKHORN, WI. 53121

FARRIS, HANSEN & ASSOCIATES, INC.
 ENGINEERING - ARCHITECTURE - SURVEYING
 7 RIDGWAY COURT P.O. BOX 437
 ELKHORN, WISCONSIN 53121
 OFFICE: (262) 723-2098 FAX: (262) 723-5886

REVISIONS	
PROJECT NO.	8182
DATE	06-23-2010
SHEET NO.	1 OF 1