

170 160 150 140 130 120 110 100

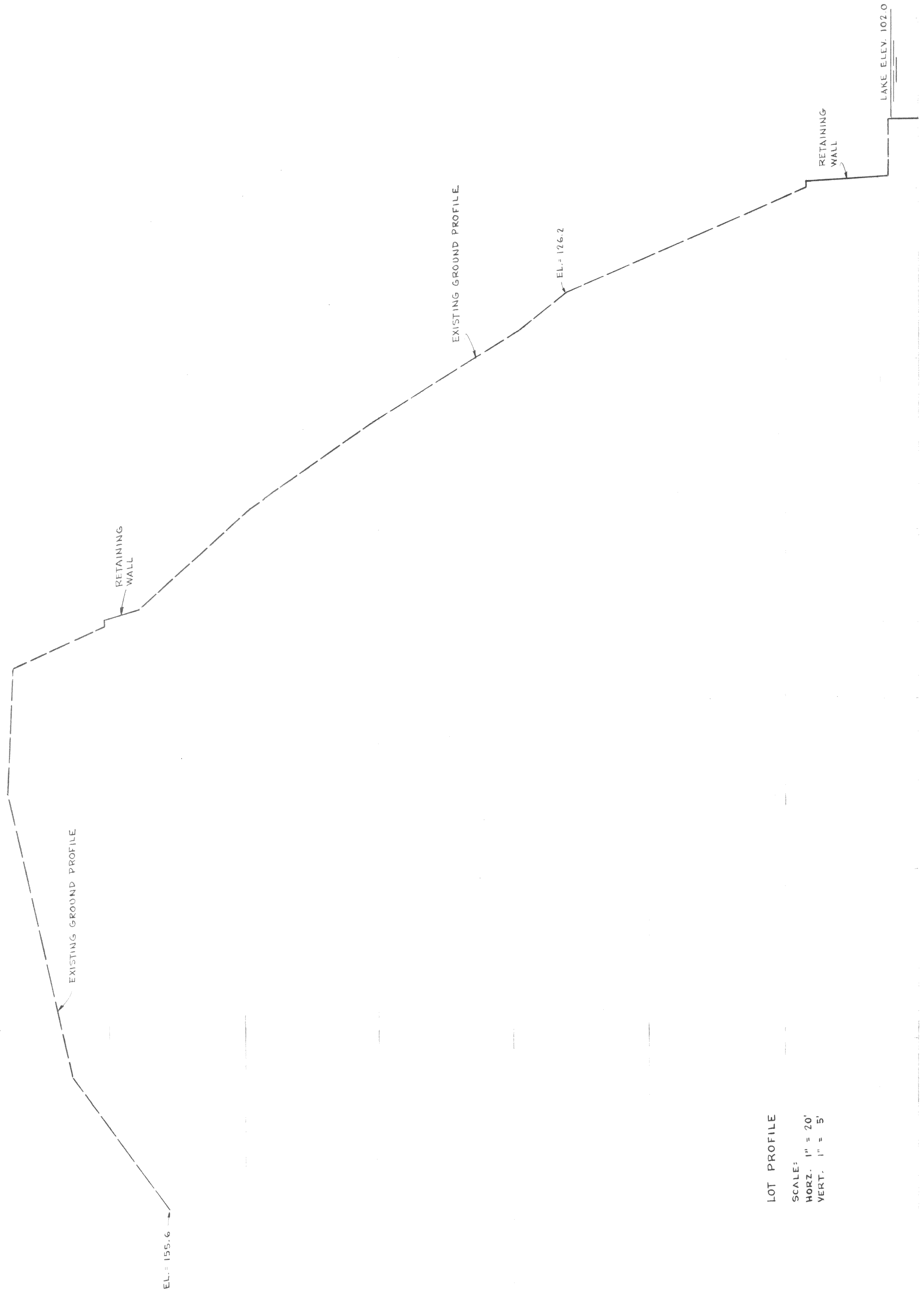

LOT PROFILE
 SCALES:
 HORZ. 1" = 20'
 VERT. 1" = 5'

170 160 150 140 130 120 110 100

TOPOGRAPHIC MAP OF LOT 9, BLOCK 2 OF THANSLAND SUB. ALSO BEGINNING AT THE SOUTHWEST CORNER OF SAID LOT 9; THENCE SOUTHWESTERLY 137'; THENCE NORTHEASTERLY 70.5'; THENCE NORTHERLY 125' TO THE SOUTHWEST CORNER OF SAID LOT 9; THENCE WESTERLY ALONG THE SOUTH LINE OF LOT 9 TO THE POINT OF BEGINNING. BEING LOCATED IN THE TOWN OF LABRANGE, WALWORTH COUNTY, WIS.

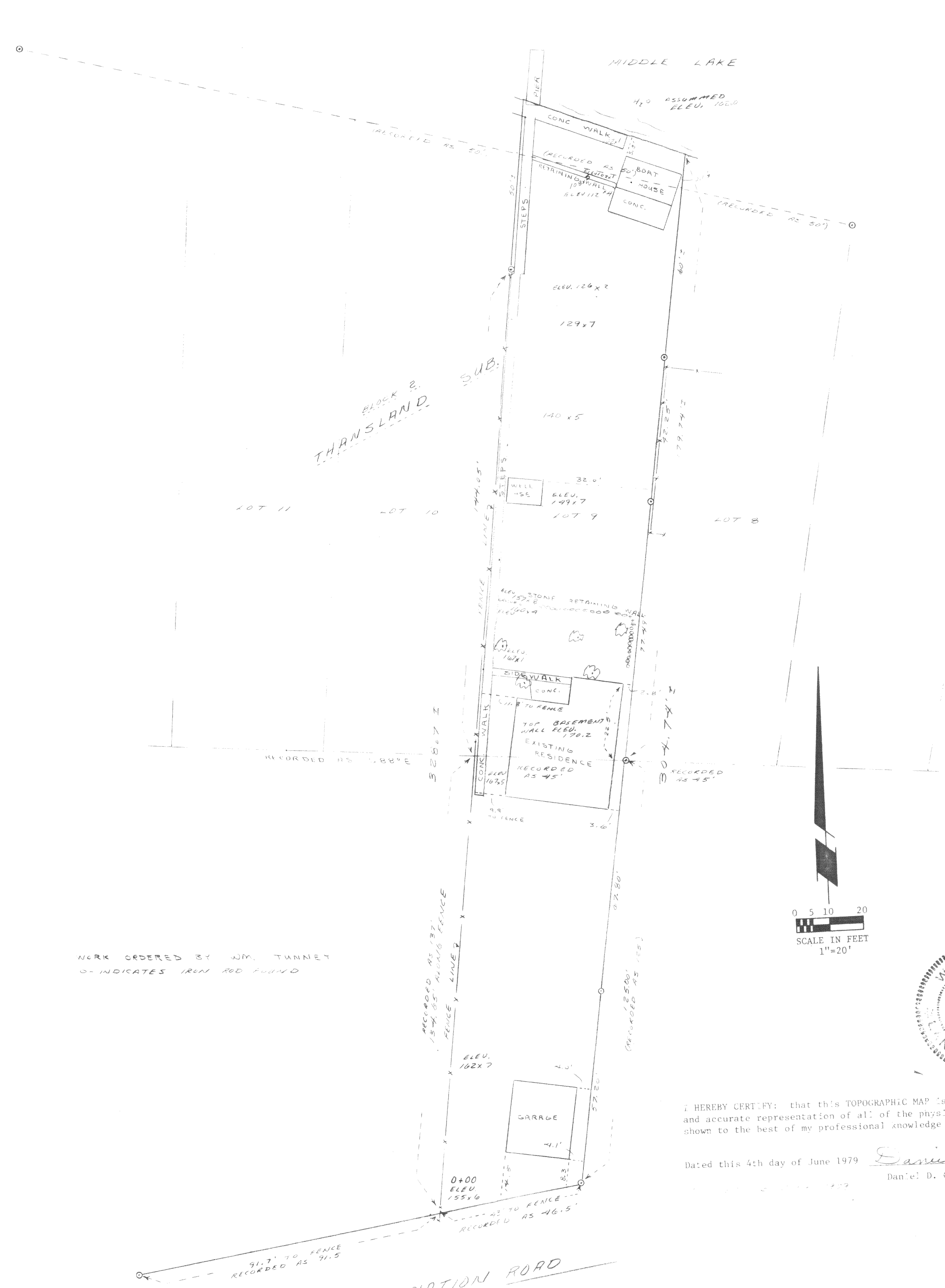

MARK ORDERED BY WM. TUNNET
 O INDICATES IRON ROD FOUND

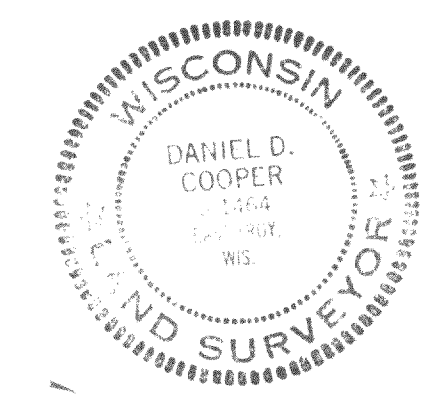

I HEREBY CERTIFY: that this TOPOGRAPHIC MAP is a true and accurate representation of all of the physical features shown to the best of my professional knowledge and belief.
 Dated this 4th day of June 1979 *Daniel D. Cooper*
 Daniel D. Cooper RLS

FARRIS, HANSEN & COOPER, INC.
 ENGINEERING, SURVEYING AND LAND PLANNING
 715 W. WALWORTH ST. - P.O. BOX 487 - ELKHORN, WI 53121