



**PLAT OF SURVEY**  
**LOTS 15 & 16 OF THANSLAND SUBDIVISION**  
 LOCATED IN PART OF THE SW 1/4 OF THE NE 1/4 SEC. 35  
 TOWN 4 NORTH, RANGE 16 EAST,  
 WALWORTH COUNTY, WISCONSIN

HTL 00005

MEAN SHORE YARD COMPUTATION

HTL 10 (LOT 21)	57'
HTL 9 (LOT 20)	73'
HTL 8 (LOT 19)	49'
HTL 7 (LOTS 17&18)	64'
HTL 4 (LOT 14)	47'
HTL 3 (LOT 13)	34'
HTL 2 (LOT 12)	47'
HTL 1h (LOTS 9-11)	19'

TOTAL = 390'  
 DIVIDE BY 8  
 48.75' MEAN SHORE YARD

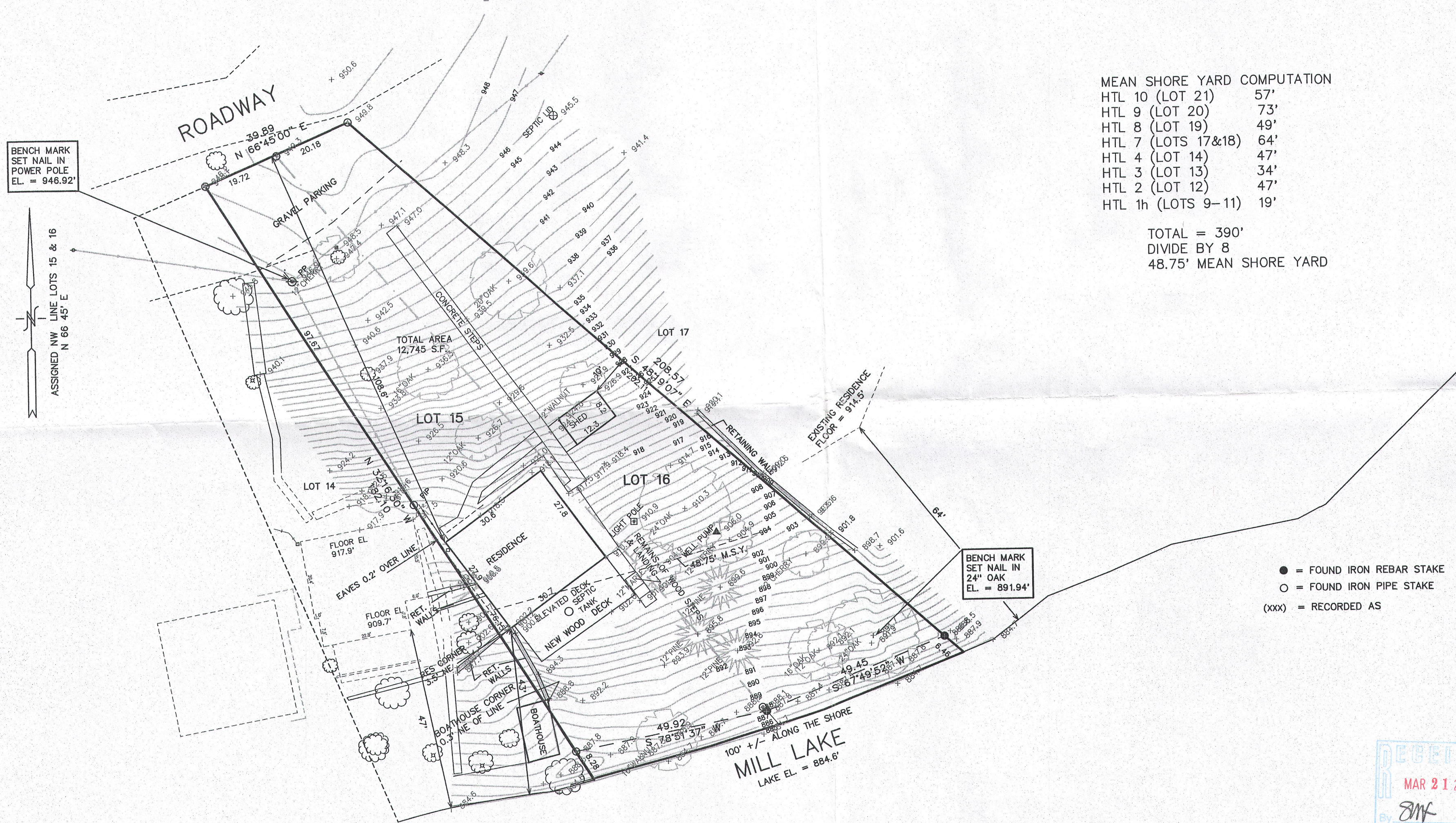

- = FOUND IRON REBAR STAKE
- = FOUND IRON PIPE STAKE
- (xxx) = RECORDED AS

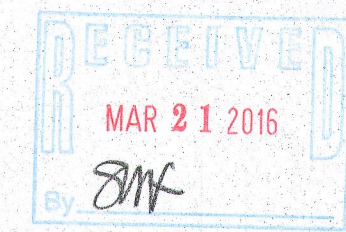

NOTE: COPIES OF THIS MAP TO WHICH THE FOLLOWING CERTIFICATE WILL APPLY SHOW SURVEYOR'S ORIGINAL SEAL AND SIGNATURE IN RED INK. COPIES BY ANY OTHER MEANS MAY HAVE ALTERATIONS WHICH DO NOT REPRESENT THE SURVEYOR'S WORK PRODUCT.

I HEREBY CERTIFY THAT THE ABOVE DESCRIBED PROPERTY HAS BEEN SURVEYED UNDER MY DIRECTION AND THAT THE ABOVE MAP IS A TRUE REPRESENTATION THEREOF AND SHOWS THE SIZE AND LOCATION OF THE PROPERTY AND ITS EXTERIOR BOUNDARIES. THIS SURVEY IS MADE FOR THE USE OF THE PRESENT OWNERS OF THE PROPERTY, AND ALSO THOSE WHO PURCHASE, MORTGAGE, OR GUARANTEE THE TITLE THERETO WITHIN ONE YEAR FROM THE DATE HEREOF.

DATED: FEBRUARY 5, 2016

*Peter S. Gordon*  
 PETER S. GORDON R.L.S. 2101

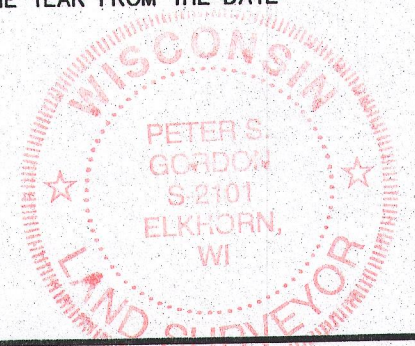

WORK ORDERED BY:  
 DAVID & EILEEN FALLER  
 40 EAST THOMAS PLACE  
 LAKE FOREST, IL.

FARRIS, HANSEN & ASSOCIATES, INC.  
 ENGINEERING - ARCHITECTURE - SURVEYING  
 7 RIDGWAY COURT P.O. BOX 437  
 ELKHORN, WISCONSIN 53121  
 OFFICE: (262) 723-2086 FAX: (262) 723-5886

REVISIONS

PROJECT NO.  
 5559.16  
 DATE:  
 01-25-2016  
 SHEET NO.  
 1 OF 1

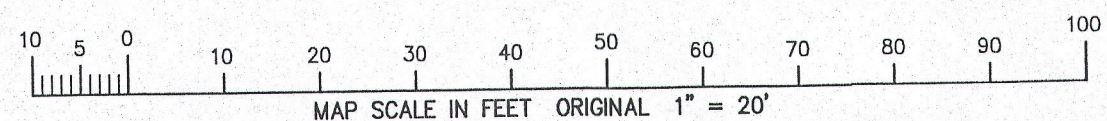

FEB 05 2016  
 2/5/2016 X:\Projects\5559\BASE2016

416-2828