

LAND-MARK SURVEYING

Mark L. Miritz

Wisconsin Professional Land Surveyor S-2582

N9330 Knuteson Drive
Whitewater, WI 53190
Phone: (262)495-3284
MarkMiritz@
Land-MarkSurveying.com

ORDERED BY: HARRY MOHR
RAULAND AGENCY INC.
118 KENOSHA STREET
WALWORTH, WI 53184

PLAT OF SURVEY

LOT 8 OF WALNUT HILLS SUBDIVISION,
LOCATED IN THE NE 1/4 OF THE NW 1/4
AND THE NW 1/4 OF THE NE 1/4 AND THE
SW 1/4 OF THE NE 1/4 OF SECTION 36,
TOWN 4 NORTH, RANGE 16 EAST, WALWORTH
COUNTY, WISCONSIN.

SUBJECT PROPERTY ADDRESS: W4994 HAWK ROAD
ELKHORN, WI. 53121

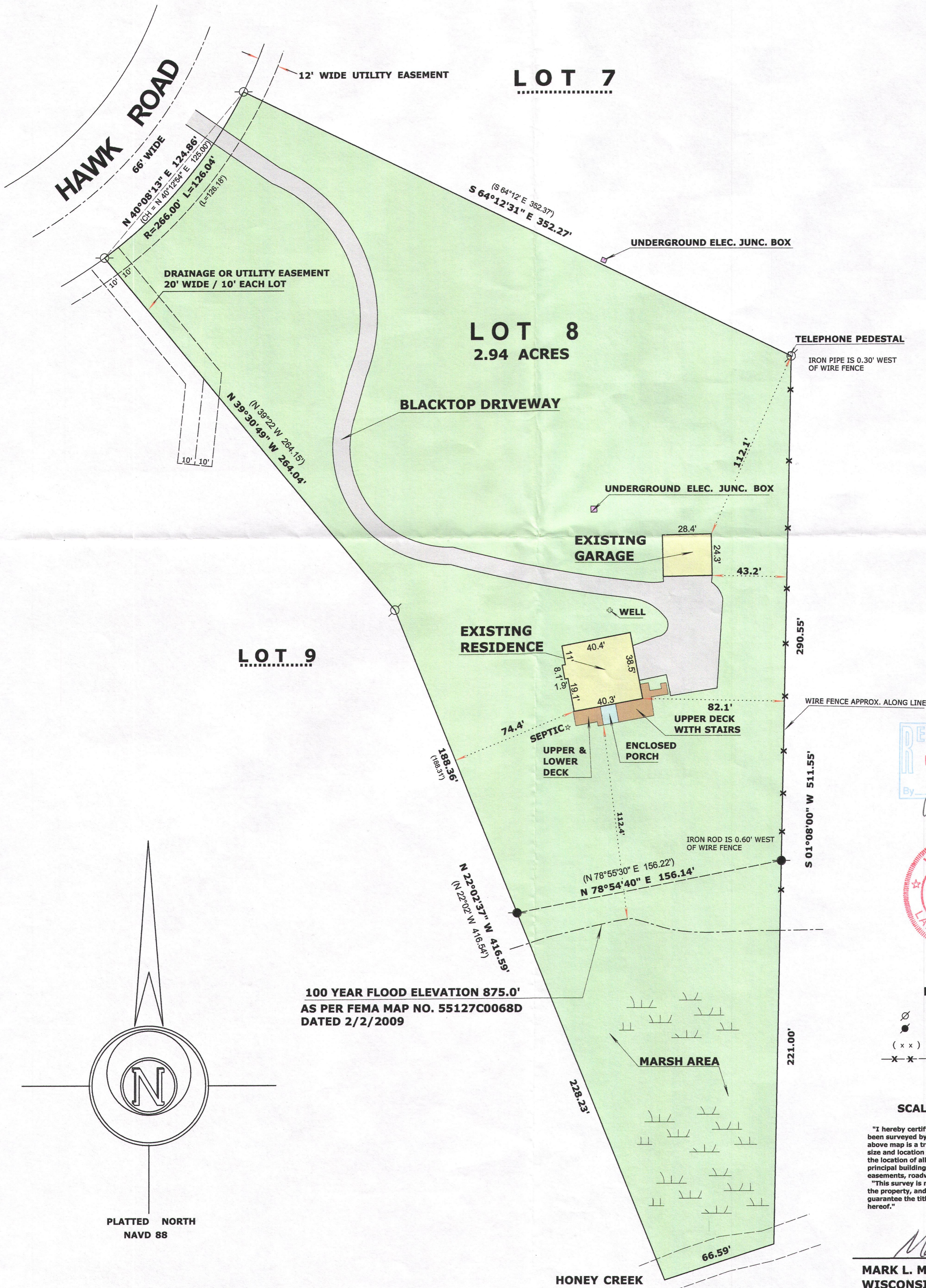

RECEIVED
FEB 22 2016
By Jan



LEGEND

- FOUND IRON PIPE
- FOUND IRON ROD
- RECORDED AS DIMENSION
- EXISTING FENCE

Mark L. Miritz
MARK L. MIRITZ
WISCONSIN PROFESSIONAL
LAND SURVEYOR S-2582