

BOUNDARY SURVEY

LOT 20 OF DROUGHTVILLE PARK

LOCATED IN THE SW 1/4 OF SECTION 25 AND THE NW 1/4 OF SECTION 36
TOWN 4 NORTH, RANGE 16 EAST, WALWORTH COUNTY, WISCONSIN

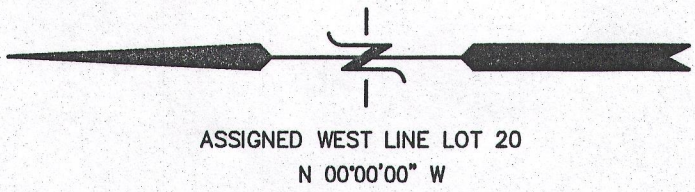

EXISTING RESIDENCE

WALKOUT
EL.
894.5'

| MEAN SHORE YARD TABLE | |
|-----------------------|---|
| HDP 0002 | 63 |
| HDP 00023A | 99 |
| HDP 00023B | 108 |
| HDP 00024 | 72 |
| HDP 00019 | 63 |
| HDP 00020 | 55 |
| HDP 00021 | 52 |
| HDP 00016 | 62 |
| TOTAL | 574 / 8 LOTS = 71.75 MEAN SHORE YARD |

STEWART DRIVE

SOURCE BENCH MARK
WITNESS CORNER FOR
SE CORNER 25-4-16
EL. = 910.52'

- LEGEND**
- = FOUND IRON PIPE STAKE
 - = FOUND CONCRETE COUNTY MONUMENT
 - (xxx) = RECORDED AS
- AREA SURVEYED = 10,235 S.F. (0.23 ACRES)

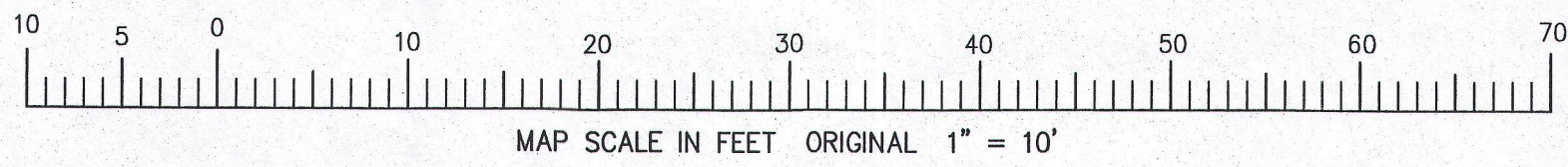

(ALLEY)
(33' WIDE)

AS BUILT
FOUNDATION

LOT 21

157+/-
S 00°23'03" E
153.76

6.7'

12.9

2.4

12.9

1.9

7.1

25.8'

44.6

17.6

3.6

15.5

25.4

146.54'
N 00°00'00" W
155'-/-

71.75' MEAN SHORE YARD

80'

MILL

EXISTING PIER

EL. = 884.8'

LAKE

67+/- ALONG THE SHORE

9'+/-

9'+/-

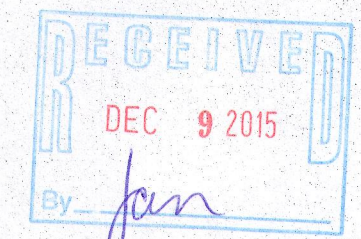

NOTES: COPIES OF THIS MAP TO WHICH THE FOLLOWING CERTIFICATE WILL APPLY SHOW THE SURVEYOR'S ORIGINAL SEAL AND SIGNATURE IN RED INK. COPIES BY ANY OTHER MEANS MAY HAVE ALTERATIONS WHICH DO NOT REPRESENT THE SURVEYOR'S WORK PRODUCT.

I HEREBY CERTIFY THAT THE ABOVE DESCRIBED PROPERTY HAS BEEN SURVEYED UNDER MY DIRECTION AND THAT THE ABOVE MAP IS A TRUE REPRESENTATION THEREOF AND SHOWS THE SIZE AND LOCATION OF THE PROPERTY AND ITS EXTERIOR BOUNDARIES. THIS SURVEY IS MADE FOR THE USE OF THE PRESENT OWNERS OF THE PROPERTY, AND ALSO THOSE WHO PURCHASE, MORTGAGE, OR GUARANTEE THE TITLE THERETO WITHIN ONE YEAR FROM THE DATE HEREOF.

DATED: OCTOBER 8, 2013

REVISED 10-27-2015
TO SHOW SIZE & LOCATION OF
AS BUILT FOUNDATION

Peter S. Gordon
PETER S. GORDON R.L.S. 2101

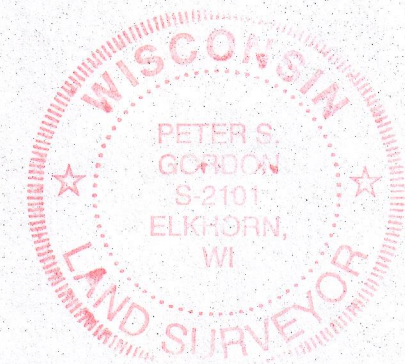

WORK ORDERED BY:
J TIMOTHY BUILDERS
337 EAST EDGEWOOD DRIVE
SILVER LAKE, WI. 53170

FARRIS, HANSEN & ASSOCIATES, INC.
ENGINEERING - ARCHITECTURE - SURVEYING
7 BIRCHWAY COURT P.O. BOX 437
ELKHORN, WISCONSIN 53121
OFFICE: (262) 723-2096 FAX: (262) 723-5886

REVISIONS

PROJECT NO.
8890

DATE:
10-08-2013

SHEET NO.
1 OF 1

HdP-22 416-2810

OCT 27 2015

10/27/2015 X:\Projects\8890\dead\asbuilt