

BOUNDARY & TOPOGRAPHIC SURVEY
LOT 6 OF SOUTHMOOR SUBDIVISION
LOCATED IN THE SE 1/4 OF THE SW 1/4
SECTION 25
TOWN 4 NORTH, RANGE 16 EAST
WALWORTH COUNTY, WISCONSIN



ORDERED BY:
TONY BALISTRERI
1538 COUNTRY CLUB PKWAY
ELKHORN, WI. 53121

FARRIS, HANSEN & ASSOCIATES, INC.
ENGINEERING - ARCHITECTURE - SURVEYING
7 RIDGWAY COURT P.O. BOX 437
ELKHORN, WISCONSIN 53121
OFFICE: (262) 723-2098 FAX: (262) 723-5886

REVISIONS

PROJECT NO.
9377

DATE:
10-07-2015

SHEET NO.
1 OF 1

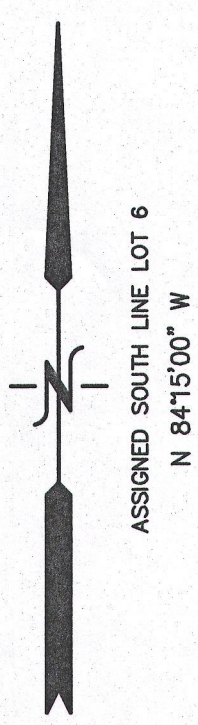

LEGEND
● = SET IRON REBAR STAKE
● = FOUND IRON REBAR STAKE
(XXX) = RECORDED AS

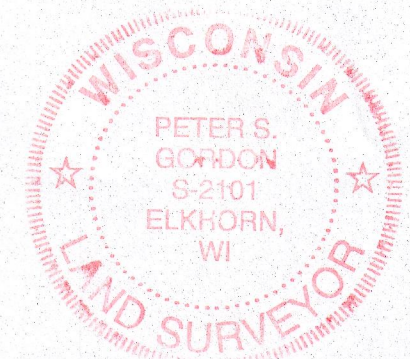
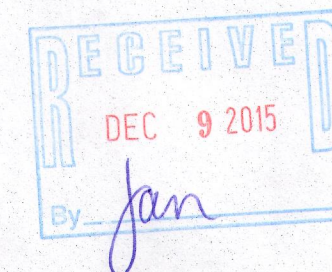

NOTE: COPIES OF THIS MAP TO WHICH THE FOLLOWING CERTIFICATE WILL APPLY SHOW THE SURVEYOR'S ORIGINAL SEAL AND SIGNATURE IN RED INK. COPIES BY ANY OTHER MEANS MAY HAVE ALTERATIONS WHICH DO NOT REPRESENT THE SURVEYOR'S WORK PRODUCT.

I HEREBY CERTIFY THAT THE ABOVE DESCRIBED PROPERTY HAS BEEN SURVEYED UNDER MY DIRECTION AND THAT THE ABOVE MAP IS A TRUE REPRESENTATION THEREOF AND SHOWS THE SIZE AND LOCATION OF THE PROPERTY AND ITS EXTERIOR BOUNDARIES. THIS SURVEY IS MADE FOR THE USE OF THE PRESENT OWNERS OF THE PROPERTY, AND ALSO THOSE WHO PURCHASE, MORTGAGE, OR GUARANTEE THE TITLE THERETO WITHIN ONE YEAR FROM THE DATE HEREOF.

DATED: OCTOBER 7, 2015

Peter S. Gordon
PETER S. GORDON P.L.S. 2101

10 5 0 10 20 30 40 50 60 70 80 90 100
MAP SCALE IN FEET ORIGINAL 1" = 20'

10/7/2015 X:\Projects\9377\DCAD\TOPO

HSM-6

416-2003