

PREPARED FOR:
JERRY KROUPA
204 COMMERCE CT.
ELKHORN, WI. 53121

PLAT OF SURVEY

- OF -

LOT 1 OF BLOCK 5 IN COOL HILL PARK, A SUBDIVISION LOCATED
IN THE NORTHWEST 1/4 AND THE SOUTHWEST 1/4 SECTION 35,
TOWNSHIP 4 NORTH, RANGE 16 EAST OF THE FOURTH PRINCIPAL
MERIDIAN, LaGRANGE TOWNSHIP, WALWORTH COUNTY, WISCONSIN.

PATHFINDER SURVEYING INC.
(formerly)
J.K. SURVEYING INC.
P.O BOX 322
LAKE GENEVA, WI. 53147
WWW.PATHFINDERSURVEYING.NET
262-248-8303

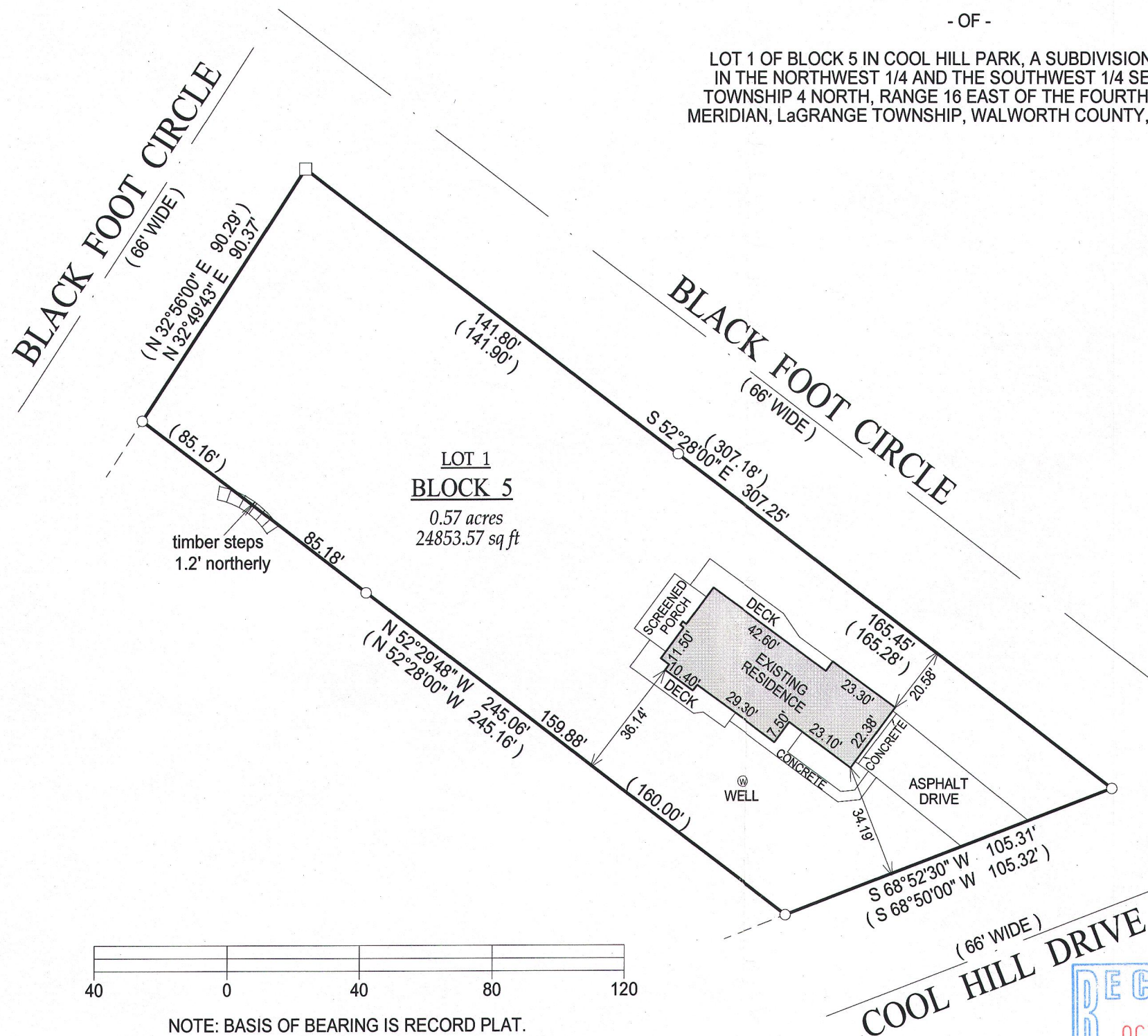
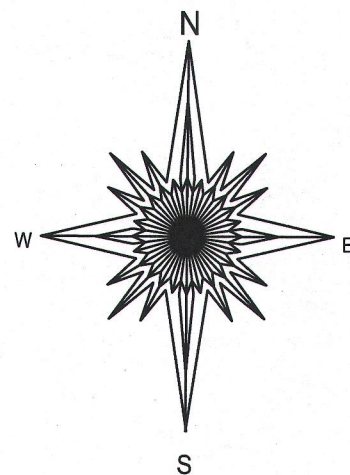

UPDATED THIS 28TH DAY OF MAY
2015, SHOW TIMBERS STEPS
NO OTHER VISIBLE CHANGES.

- () = RECORDED AS
□ = FOUND IRON BAR
○ = FOUND IRON PIPE
■ = SET IRON BAR
● = SET IRON PIPE
SCALE: 1" = 40'

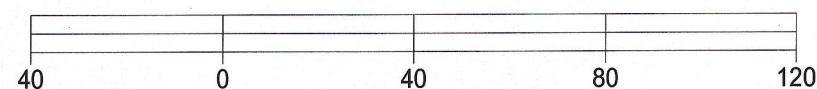

NOTE: BASIS OF BEARING IS RECORD PLAT.

"I hereby certify that I have surveyed the above described property and that the above map, to the best of my knowledge and belief, is a true representation thereof and shows the size and location of all visible structures, apparent easements and encroachments if any."
This survey is made for the present owners of the property, and those who purchase, mortgage, or guarantee the title thereto, within one year from the date hereof.

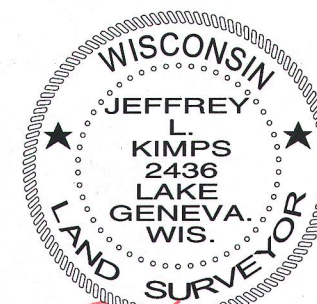
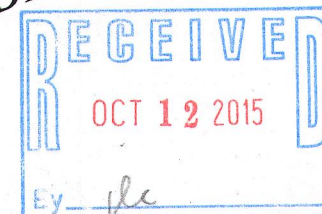

JEFFREY L KIMPS S - 2436
Wisconsin Professional Land Surveyor
(original if signed in red)

DATED THIS 27th DAY OF SEPTEMBER, 2006.

JOB #: 06-463 / 2015
TAX ID #: HCH 00036

HCH-36 416-2796