

PLAT OF SURVEY -OF-

LOT 4 OF CERTIFIED SURVEY MAP NO. 813,
RECORDED IN VOLUME 3 OF CERTIFIED SURVEY
MAPS OF WALWORTH COUNTY ON PAGE 356
AND LOCATED IN THE NORTHEAST 1/4 OF
SECTION 35 AND THE NORTHWEST 1/4 OF
SECTION 36, TOWNSHIP 4 NORTH, RANGE
16 EAST, TOWN OF LAGRANGE, WALWORTH
COUNTY, WISCONSIN.

SURVEY FOR: GOLDEN TREE AND LANDSCAPE
SURVEY LOCATION: W5332 ISLAND WAY

LEGEND

- FOUND 1 3/16" DIA. IRON ROD
- FOUND 3/4" DIA. IRON ROD
- SET IRON PIPE
- UTILITY BOX
- () TIES TO FOUNDATION
- ☼ DECIDUOUS TREE

SCALE: 1" = 20'

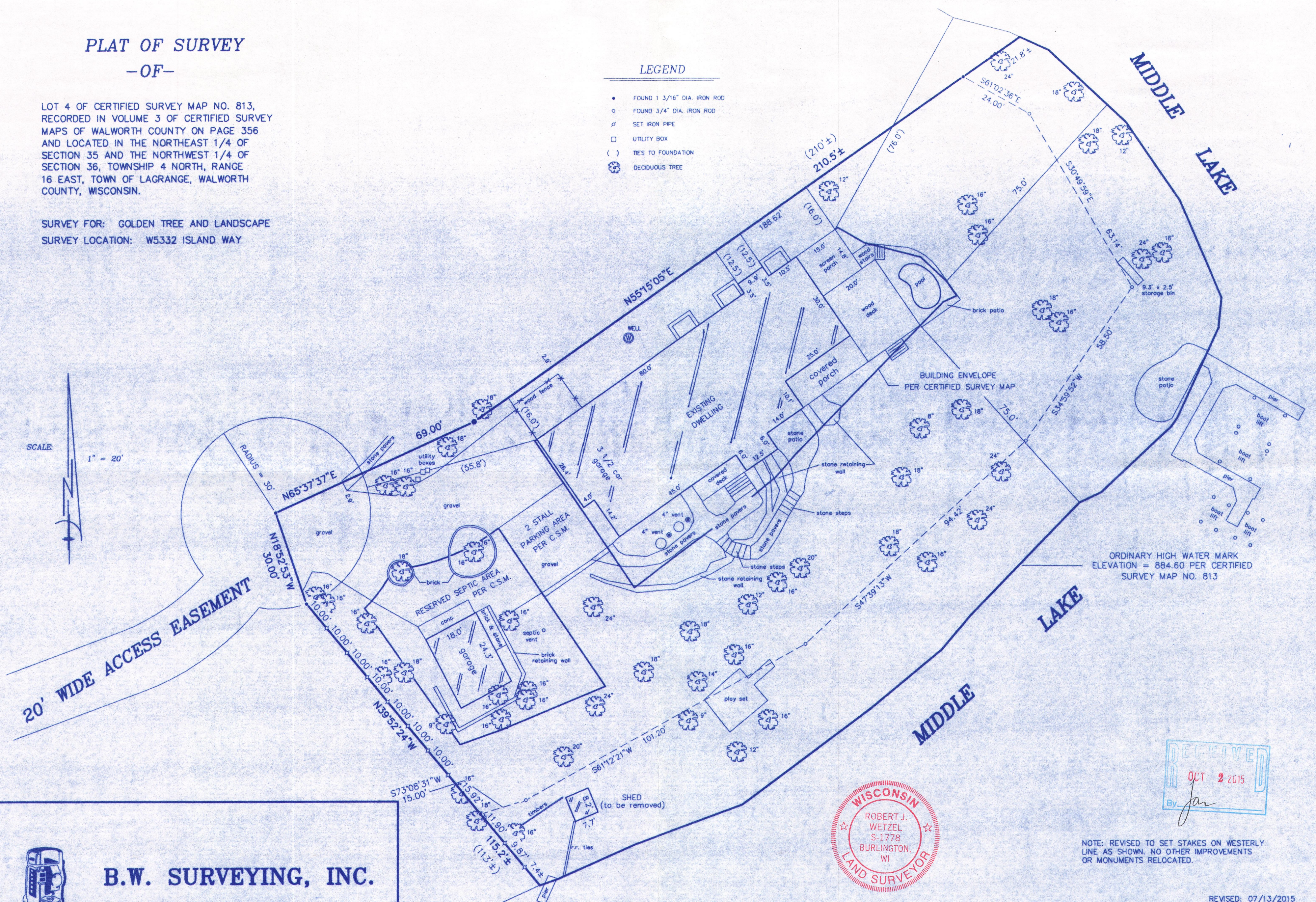

ORDINARY HIGH WATER MARK
ELEVATION = 884.60 PER CERTIFIED
SURVEY MAP NO. 813

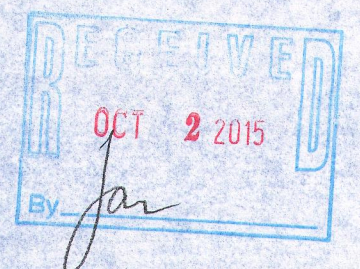

NOTE: REVISED TO SET STAKES ON WESTERLY
LINE AS SHOWN. NO OTHER IMPROVEMENTS
OR MONUMENTS RELOCATED.

REVISED: 07/13/2015

THIS IS NOT AN ORIGINAL PRINT UNLESS
THIS SEAL IS RED.

Robert J. Wetzel
ROBERT J. WETZEL S-1778

DRAWN BY: BW, RW	DATE: 05/08/2013
CHECKED BY: BW, RW	DRAWING NO.: 8610D1
JOB NO.: 8610	SHEET 1 OF 1

HA 813-4 416-2795

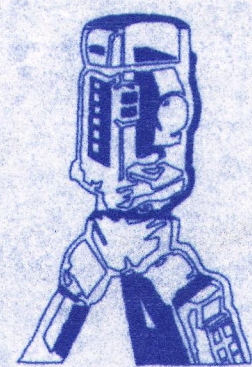

B.W. SURVEYING, INC.

412 N. PINE STREET
BURLINGTON, WI 53105
(262)-767-0225