

BOUNDARY & TOPOGRAPHIC SURVEY

LOT 7 OF SOUTHMOOR SUBDIVISION
LOCATED IN THE SE 1/4 OF THE SW 1/4
SECTION 25
TOWN 4 NORTH, RANGE 16 EAST
WALWORTH COUNTY, WISCONSIN

ORDERED BY:
TONY BALISTRIERI
1538 COUNTRY CLUB PKWAY
ELKHORN, WI. 53121

FARRIS, HANSEN & ASSOCIATES, INC.
ENGINEERING - ARCHITECTURE - SURVEYING
7 RIDGWAY COURT P.O. BOX 437
ELKHORN, WISCONSIN 53121
OFFICE: (262) 723-2088 FAX: (262) 723-5886

REVISIONS

PROJECT NO.
9249
DATE
03-26-2015
SHEET NO.
1 OF 1

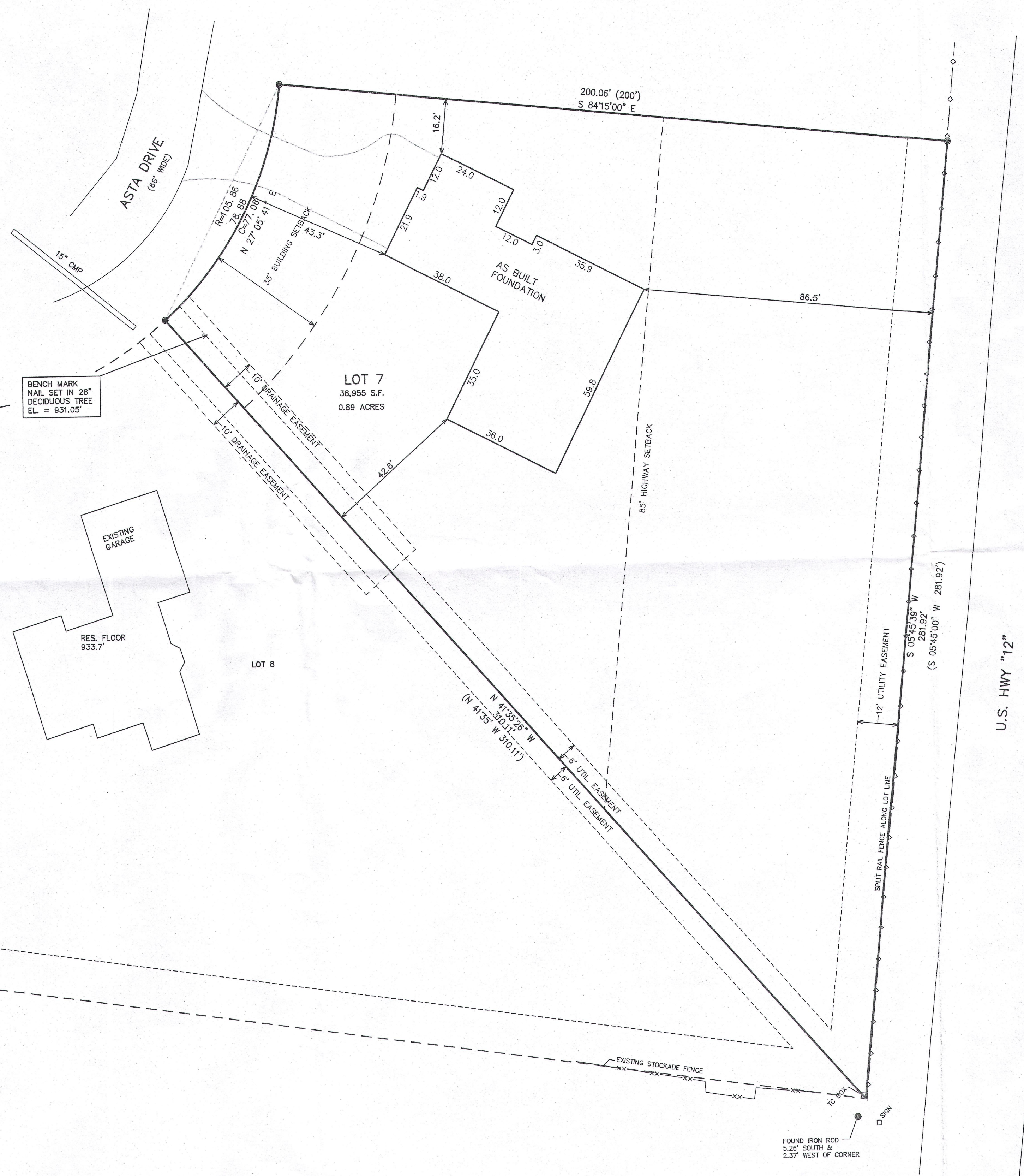
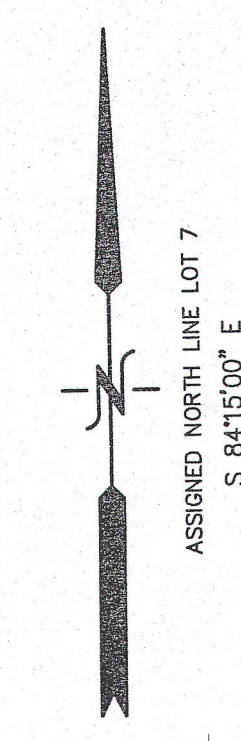

LEGEND
● = FOUND IRON REBAR STAKE
(XXX) = RECORDED AS

NOTE: COPIES OF THIS MAP TO WHICH THE FOLLOWING CERTIFICATE WILL APPLY SHOW THE SURVEYOR'S ORIGINAL SEAL AND SIGNATURE IN RED INK. COPIES BY ANY OTHER MEANS MAY HAVE ALTERATIONS WHICH DO NOT REPRESENT THE SURVEYOR'S WORK PRODUCT.
I HEREBY CERTIFY THAT THE ABOVE DESCRIBED PROPERTY HAS BEEN SURVEYED UNDER MY DIRECTION AND THAT THE ABOVE MAP IS A TRUE REPRESENTATION THEREOF AND SHOWS THE SIZE AND LOCATION OF THE PROPERTY AND ITS EXTERIOR BOUNDARIES. THIS SURVEY IS MADE FOR THE USE OF THE PRESENT OWNERS OF THE PROPERTY, AND ALSO THOSE WHO PURCHASE, MORTGAGE, OR GUARANTEE THE TITLE THERETO WITHIN ONE YEAR FROM THE DATE HEREOF.

DATED: MARCH 26, 2015
Peter S. Gordon
PETER S. GORDON P.L.S. 2101

REVISED 04-20-2015
ADD PROPOSED IMPROVEMENTS
REVISED 06-09-2015
TO SHOW SIZE & LOCATION OF
AS BUILT FOUNDATION

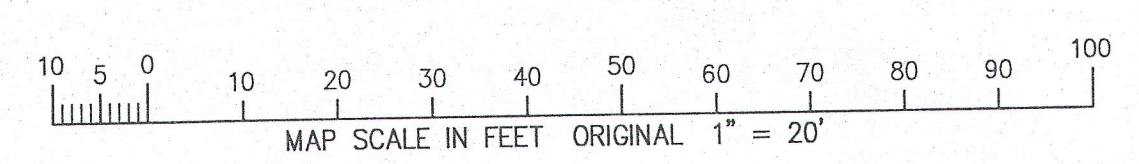
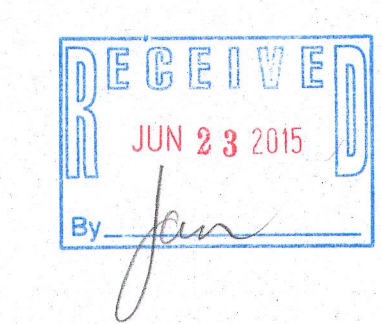
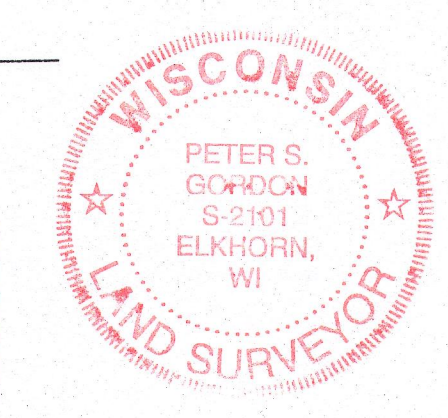

JUN 09 2015

6/9/2015 X:\Projects\9249\LOCAL SURVEY

H&M -7 416-2789