

ASSIGNED SOUTH LINE LOT 125  
S 30°10'00" W

**FARRIS, HANSEN & ASSOCIATES, INC.**  
ENGINEERING — ARCHITECTURE — SURVEYING  
7 RIDGWAY COURT — P.O. BOX 437 — ELKHORN, WISCONSIN 53121  
PHONE: (262) 723-2098 FAX: (262) 723-5886  
**PLAT OF SURVEY**  
LOT 125 2ND ADD. TO BUBBLING SPRINGS  
LOCATED IN THE SE 1/4 & NE 1/4 SECTION 34  
TOWN 4 NORTH, RANGE 16 EAST  
WALWORTH COUNTY, WISCONSIN

— WORK ORDERED BY —  
RUTA SYVERSON  
O BOX 460  
LAKE GENEVA, WI.

Lot 125, 2nd Addition to Bubbling Springs Subdivision located in the Northwest 1/4 of the Southeast 1/4 and the Northeast 1/4 of the Southeast 1/4, and the Southeast 1/4 of the Northeast 1/4 of Section 34, Town 4 North, Range 16 East, Town of LaGrange, Walworth County, Wisconsin.

Tax Key No.: HBS2 00046

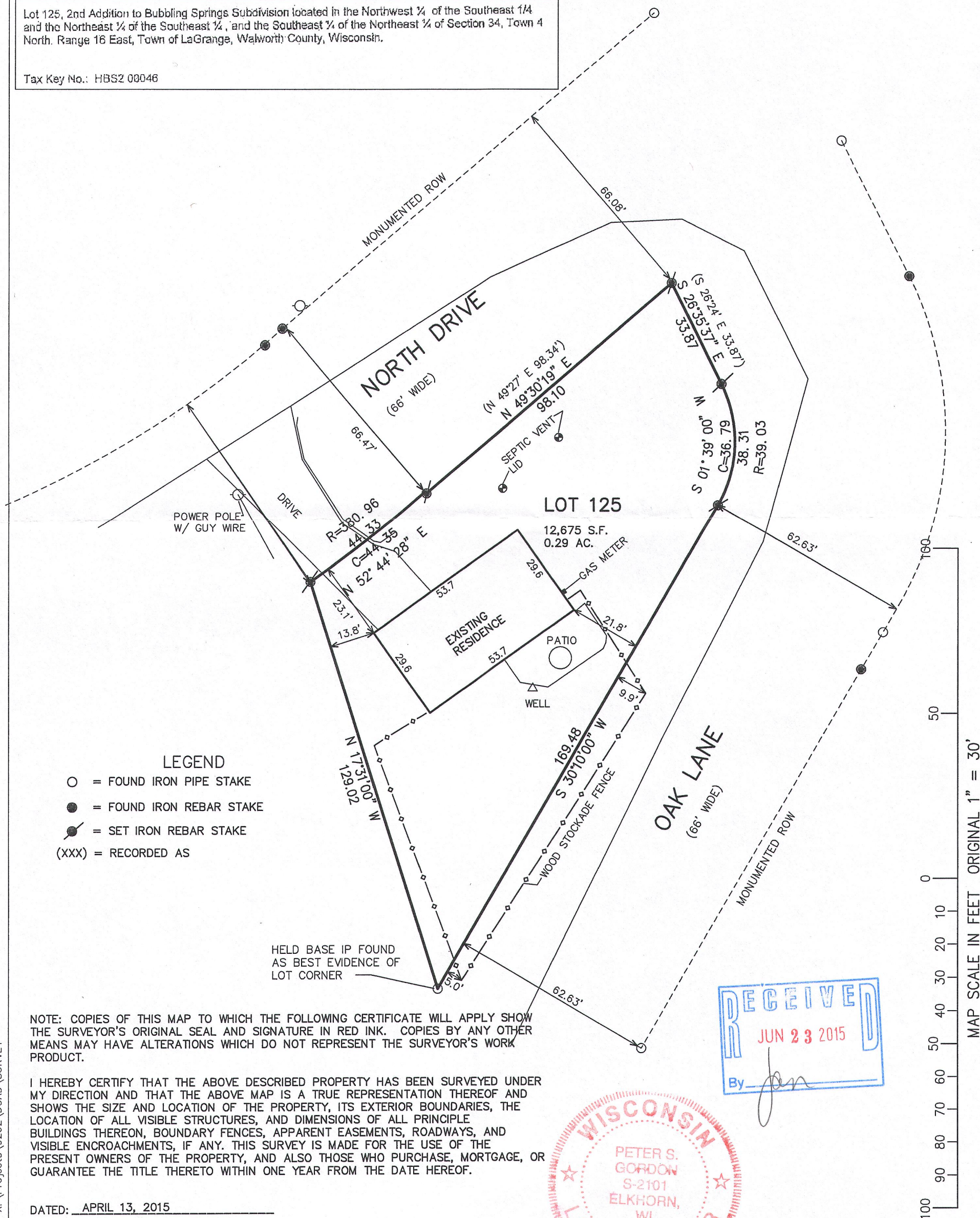

NOTE: COPIES OF THIS MAP TO WHICH THE FOLLOWING CERTIFICATE WILL APPLY SHOW THE SURVEYOR'S ORIGINAL SEAL AND SIGNATURE IN RED INK. COPIES BY ANY OTHER MEANS MAY HAVE ALTERATIONS WHICH DO NOT REPRESENT THE SURVEYOR'S WORK PRODUCT.

I HEREBY CERTIFY THAT THE ABOVE DESCRIBED PROPERTY HAS BEEN SURVEYED UNDER MY DIRECTION AND THAT THE ABOVE MAP IS A TRUE REPRESENTATION THEREOF AND SHOWS THE SIZE AND LOCATION OF THE PROPERTY, ITS EXTERIOR BOUNDARIES, THE LOCATION OF ALL VISIBLE STRUCTURES, AND DIMENSIONS OF ALL PRINCIPLE BUILDINGS THEREON, BOUNDARY FENCES, APPARENT EASEMENTS, ROADWAYS, AND VISIBLE ENCROACHMENTS, IF ANY. THIS SURVEY IS MADE FOR THE USE OF THE PRESENT OWNERS OF THE PROPERTY, AND ALSO THOSE WHO PURCHASE, MORTGAGE, OR GUARANTEE THE TITLE THERETO WITHIN ONE YEAR FROM THE DATE HEREOF.

DATED: APRIL 13, 2015

PETER S. GORDON P.L.S. 2101

PROJECT: 9262  
DATE: 04-13-2015  
SHEET 1 OF 1

4/13/2015 X:\Projects\9262\DCAD\SURVEY

APR 13 2015

HB82-46 416-2784