

# HAROLD H. KOLB

REGISTERED PROFESSIONAL LAND SURVEYOR  
LAKE GENEVA, WISCONSIN

## PLAT OF SURVEY OF

LOTS 7 AND 8, STRAWBERRY  
BANKE PLANTATION, SECTION  
36, T4N, R16E, WALWORTH  
COUNTY, WISCONSIN.

NOTE: INTERIOR FIELD ANGLES  
AS SHOWN WERE TURNED  
TO THE CLOSEST 05".

ORDERED BY:  
ANGIE STENSTROM  
COLONY REALTY

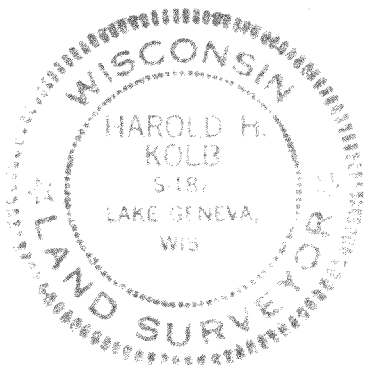
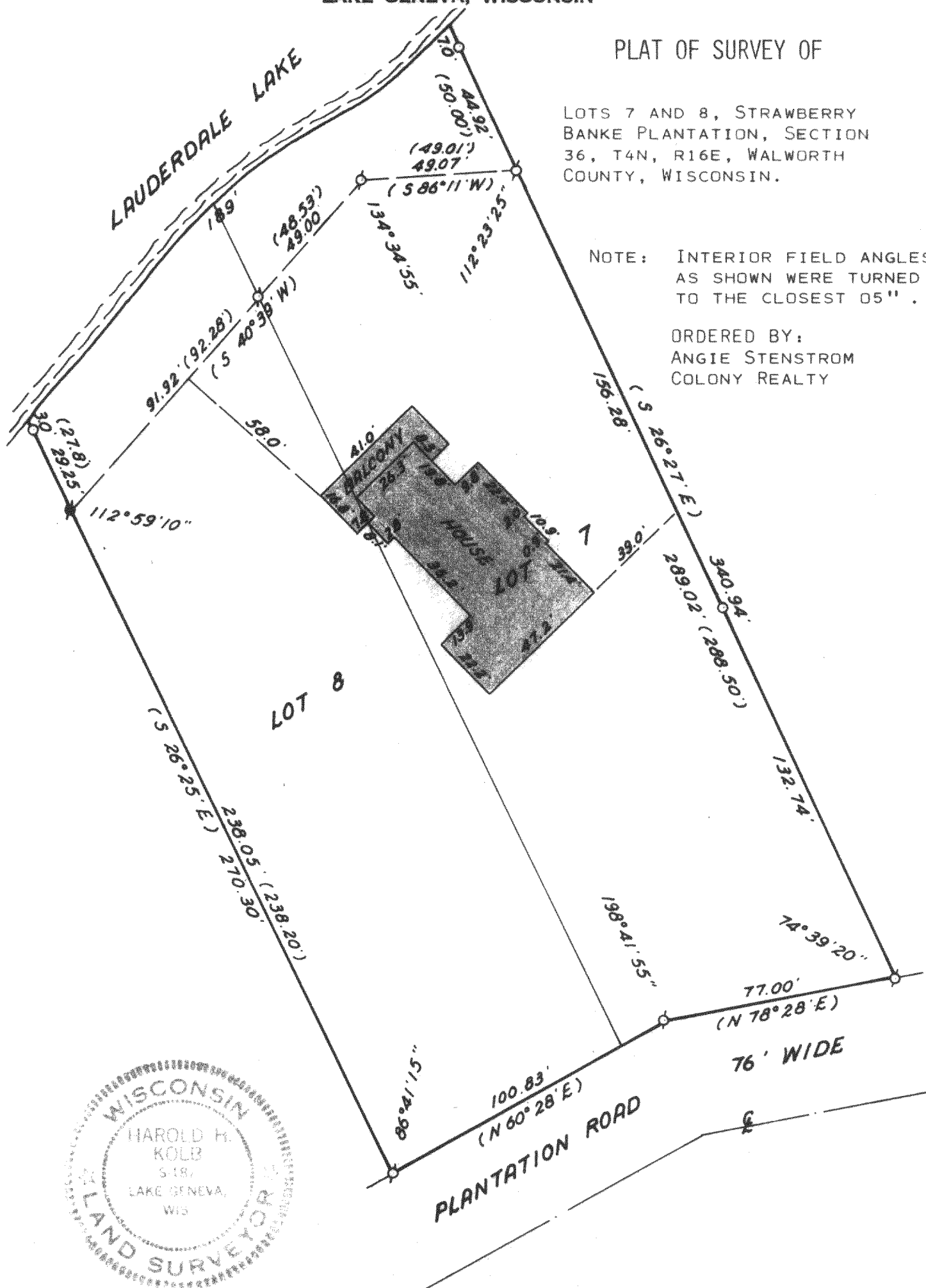

HSP-7  
11-8

N



SCALE: 1"=40'

### LEGEND

- O — IRON PIPE PLACED, 1" x 24" 1.13 LB./LIN. FT.
- — CONCRETE MONUMENT, 5" DIA. x 30"
- ( ) — PLATTED AS

I, HAROLD H. KOLB, DO HEREBY CERTIFY THAT I HAVE  
SURVEYED THE PROPERTY HEREON DESCRIBED ACCORDING  
TO THE OFFICIAL RECORDS, AND THAT THE PLAT HEREON  
IS A CORRECT REPRESENTATION OF THE LOT LINES.

*Harold H. Kolb*

HAROLD H. KOLB  
WISCONSIN REGISTERED LAND SURVEYOR, S-187

DATE JUNE 10, 1977

REVISED DATE: JUNE 13, 1977

416-278