

PLAT OF SURVEY

- OF -
LOT 19 OF THANSLAND, A SUBDIVISION LOCATED IN SECTION 35,
TOWN 4 NORTH, RANGE 16 EAST, TOWN OF LAGRANGE, COUNTY OF
WALWORTH AND STATE OF WISCONSIN.

PATHFINDER SURVEYING INC.
(formerly)
J.K. SURVEYING INC.
P.O BOX 322
LAKE GENEVA, WI. 53147
WWW.PATHFINDERSURVEYING.NET
262-248-8303

PREPARED FOR
JERRY KROUPA
KEEFE REAL ESTATE
ELKHORN WI.

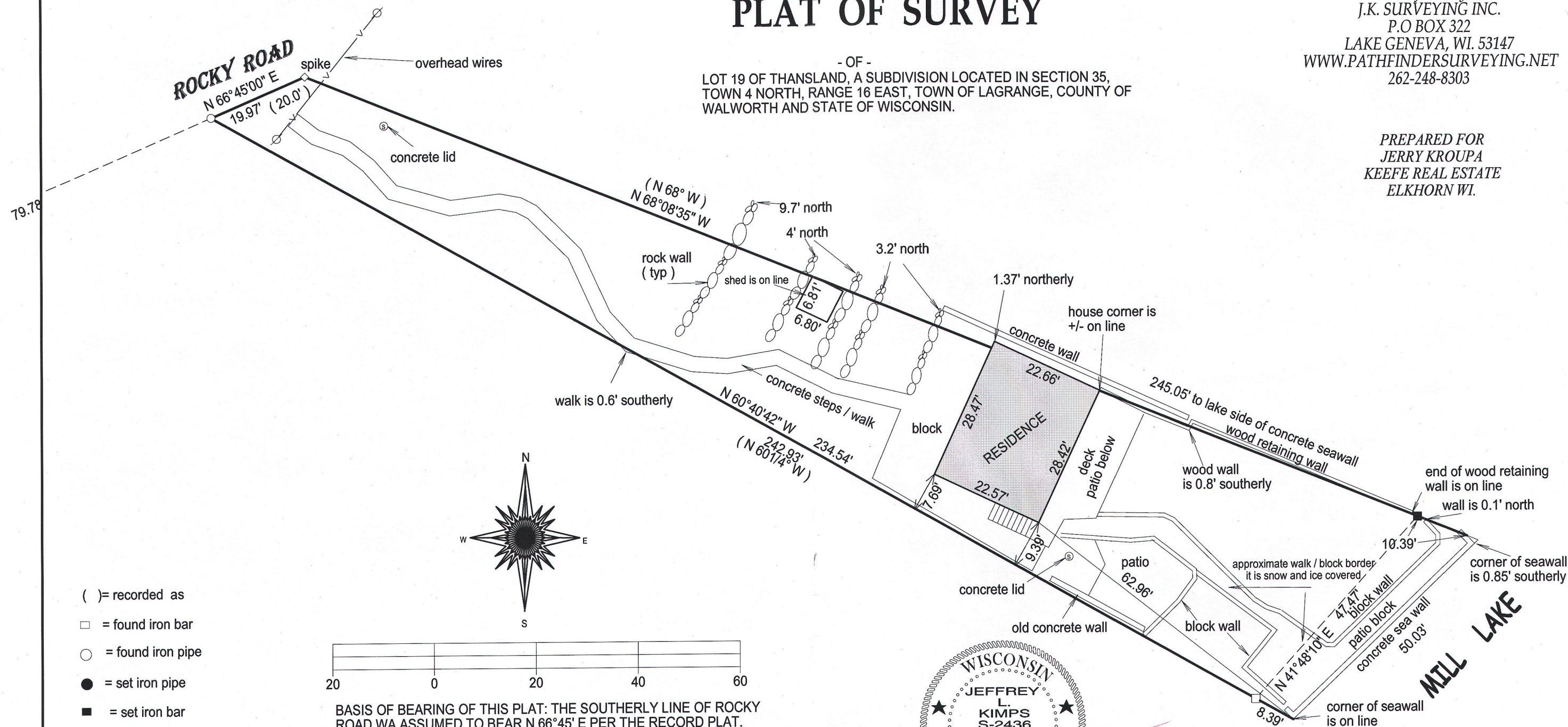

- () = recorded as
- = found iron bar
- = found iron pipe
- = set iron pipe
- = set iron bar

SCALE 1" = 20'

JOB # 15-31

TAX ID # HTL00008

BASIS OF BEARING OF THIS PLAT: THE SOUTHERLY LINE OF ROCKY ROAD WA ASSUMED TO BEAR N 66°45' E PER THE RECORD PLAT.

"I hereby certify that I have surveyed the above described property and that the above map is a true representation of its exterior boundaries and shows the size and location of all visible structures, apparent easements and encroachments if any." This survey is made for the present owners of the property, and those who purchase, mortgage, or guarantee the title thereto, within one year from the date hereof.

DATED THIS 10TH DAY OF FERRURAY, 2015.

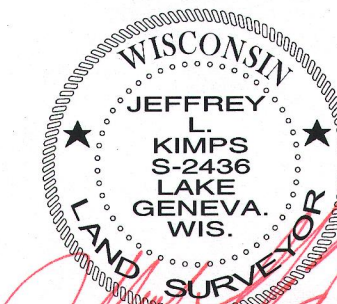

JEFFREY L KIMPS S-2436
Wisconsin Registered Land Surveyor
(original if signed in red)

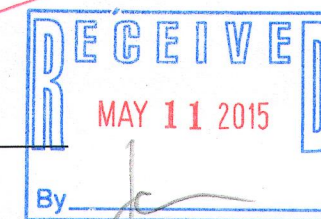

HTL-8

416-2772