

PREPARED FOR  
JERRY KROUPA  
KEEFE REAL ESTATE  
ELKHORN WI.  
&  
SUSAN STEWICK

# PLAT OF SURVEY

- OF -

LOTS 3 AND 4 OF La SELVA, A SUBDIVISION LOCATED IN THE FRACTIONAL SE 1/4 OF SECTION 26, TOWN 4 NORTH RANGE 16 EAST, TOWN OF LAGRANGE, WALWORTH COUNTY, WISCONSIN.

- ALSO -  
COMMENCING THAT ID 33 FEET S 22° E OF AND 19.50 FEET S 69° 45' W OF THE SE CORNER OF LOT 2 La SELVA SUBDIVISION, LAGRANGE TOWNSHIP, WALWORTH COUNTY, WISCONSIN; THENCE SOUTHERLY AT RIGHT ANGLES TO THE SOUTH SIDE OF THE ROAD 60.00 FEET TO AN IRON STAKE; THENCE EASTERLY PARALLEL TO THE SOUTH OF THE ROAD 21.33 FEET; THENCE NORTHEASTERLY PARALLEL TO THE SOUTH SIDE OF THE ROAD 54.34 FEET TO AN IRON STAKE; THENCE NORTHERLY AT RIGHT ANGLES 60 FEET TO THE SOUTH SIDE OF THE ROAD; THENCE WESTERLY ALONG THE SOUTH SIDE OF THE ROAD TO THE POINT OF BEGINNING.

PATHFINDER SURVEYING INC.  
(formerly)  
J.K. SURVEYING INC.  
P.O. BOX 322  
LAKE GENEVA, WI. 53147  
WWW.PATHFINDERSURVEYING.NET  
262-248-8303

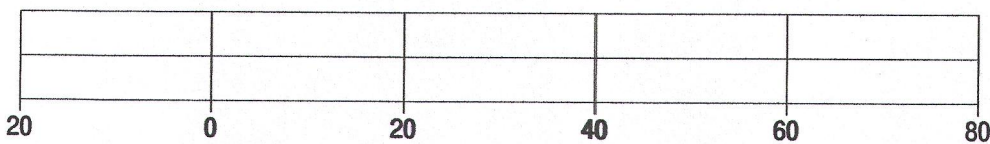
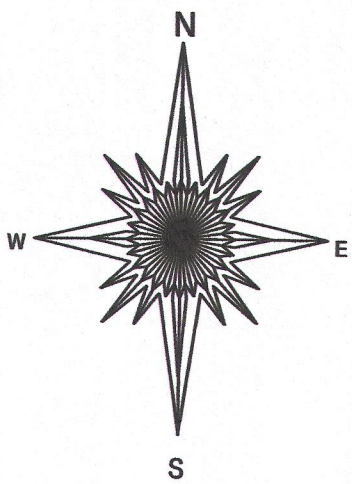
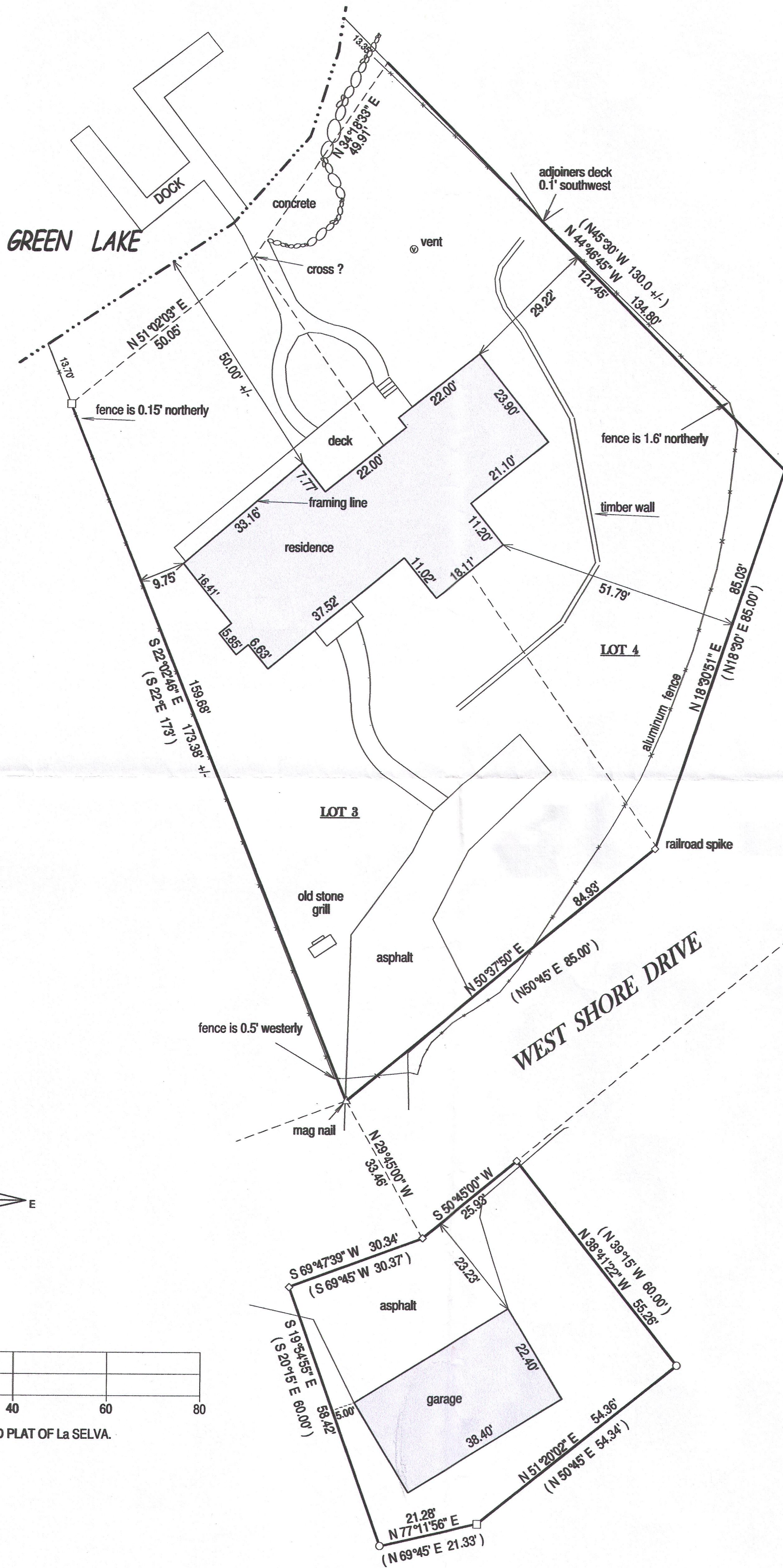

BASIS OF BEARING OF THIS PLAT: THERECORD PLAT OF La SELVA.

- ( ) = recorded as
- = found iron bar
- = found iron pipe
- = set iron pipe
- = set iron bar

SCALE 1" = 20'

JOB # 15-12

TAX ID # HL00002 HLG2600028A

I hereby certify that I have surveyed the above- described property and the above map is a true representation thereof and shows the size and location of the property, its exterior boundaries, the location and dimensions of all structures thereon, fences, appurtenant easements and roadways and visible encroachments if any.

This survey is made for the present owners of the property, and those who purchase, mortgage, or guarantee the title thereto, within one year from the date hereof.

DATED THIS 19TH DAY OF JANUARY, 2015.

NOTE: DUE TO HEAVY SNOW COVER  
ALL IMPROVEMENTS MAY NOT  
BE SHOWN.

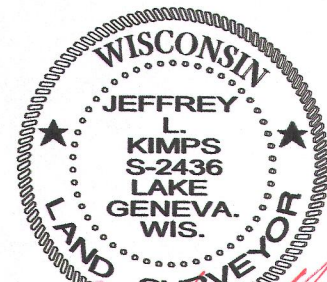
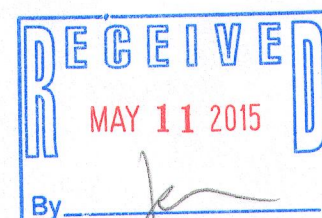

JEFFREY L. KIMPS S-2436  
Wisconsin Registered Land Surveyor  
(original if signed in red)

HL -2

H LG26-28A

416-2771