

PLAT OF SURVEY  
-OF-

LOT 25 AND PART OF LOT 24 OF DROUGHTVILLE PARK, DESCRIBED AS FOLLOWS:  
COMMENCING AT THE NORTHEAST CORNER OF LOT 25 OF DROUGHTVILLE PARK IN SECTION 25,  
TOWN 4 NORTH, RANGE 16 EAST, THENCE NORTHWEST ALONG THE NORTH LINE OF LOT 25 AND  
LOT 24 IN SAID DROUGHTVILLE PARK, 111.25 FEET TO AN IRON STAKE, THENCE SOUTH 192.0  
FEET TO AN IRON STAKE ON THE SHORE OF LAUDERDALE LAKE, THENCE SOUTHEASTERLY  
ALONG THE SHORE OF SAID LAKE 100.0 FEET TO AN IRON STAKE, THENCE NORTHEASTERLY  
ALONG THE EAST LINE OF SAID LOT 25, 173.0 FEET TO THE PLACE OF BEGINNING. SAID LAND  
BEING IN THE TOWN OF LAGRANGE, WALWORTH COUNTY, WISCONSIN.

SURVEY FOR: KAREN OSTERMEIER OF KEEFE REAL ESTATE  
SURVEY ADDRESS: W5207 STEWART DRIVE, ELKHORN, WI 53121

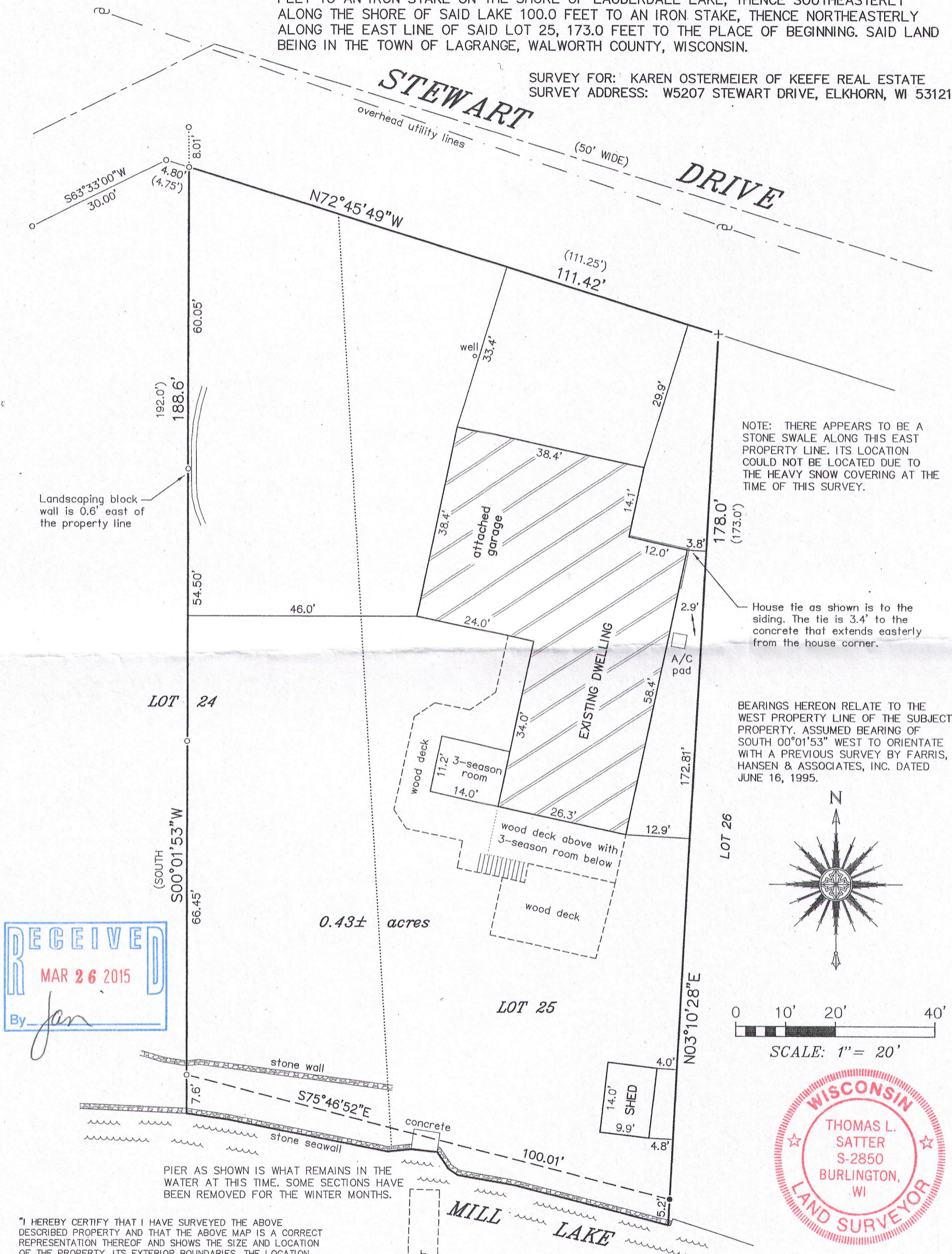

"I HEREBY CERTIFY THAT I HAVE SURVEYED THE ABOVE DESCRIBED PROPERTY AND THAT THE ABOVE MAP IS A CORRECT REPRESENTATION THEREOF AND SHOWS THE SIZE AND LOCATION OF THE PROPERTY, ITS EXTERIOR BOUNDARIES, THE LOCATION OF ALL VISIBLE STRUCTURES AND DIMENSIONS OF ALL PRINCIPAL BUILDINGS THEREON, BOUNDARY FENCES, APPARENT EASEMENTS, ROADWAYS AND ENCROACHMENTS, IF ANY."

"THIS SURVEY IS MADE FOR THE USE OF THE PRESENT OWNERS OF THE PROPERTY, AND THOSE WHO PURCHASE, MORTGAGE, OR GUARANTEE THE TITLE THERETO WITHIN ONE YEAR FROM DATE HEREOF."

**SATTER SURVEYING, LLC**  
LAND SURVEYS, MAPPING AND PLANNING  
272 ORIGEN STREET  
BURLINGTON, WI 53105  
262-661-4239

- LEGEND**
- FOUND IRON PIPE
  - FOUND IRON ROD
  - + SET CHISELED CROSS-CUT WITH DRILL HOLE IN LARGE ROCK
  - ⊕ UTILITY POLE
  - ( ) RECORDED AS

THIS IS NOT AN ORIGINAL PRINT  
UNLESS THIS SEAL IS RED.

*Thomas L. Satter*

THOMAS L. SATTER S-2850

FEBRUARY 27, 2015  
DATE

021508  
JOB NUMBER

Hdp-24

416-2765